

DDEC® Reports - Trip Activity

Print Date: 7/5/2013 1:45 PM

University of Tulsa
 800 S. Tucker Dr
 Tulsa, OK 74104
 (918)631-3056

Trip: - To 07/03/13 (CST)
 Vehicle ID: 47504
 Driver ID:
 Odometer: 567558.8 mi
 Engine S/N: 06R0992068

Trip Distance	567558.8 mi	Trip Time	12772:18:13
Trip Fuel	98077.59 gal	Fuel Consumption	7.68 gal/h
Fuel Economy	5.79 mpg	Idle Time	2277:10:52
Avg Drive Load	50 %	Idle Percent	17.83 %
Avg Vehicle Speed	54.2 mph	Idle Fuel	1312.20 gal
		Parked Regen Time	17:12:03

Driving

Time 10477:55:18
 Percent 82.04 %
 Fuel 96765.38 gal
 Economy 5.87 mpg

Vehicle Speed Limiting

Time 5254:54:12
 Percent 50.15 %
 Distance 326490.1 mi
 Fuel 51766.75 gal

Top Gear

Time 8546:50:08
 Percent 81.57 %
 Distance 520540.9 mi
 Fuel 84932.88 gal

Top Gear - 1

Time 523:53:19
 Percent 5.00 %
 Distance 23613.1 mi
 Fuel 5270.38 gal

Cruise

Time 2972:09:49
 Percent 28.37 %
 Distance 183819.2 mi
 Fuel 31327.38 gal

Top Gear Cruise

Time 2950:55:22
 Percent 28.16 %
 Distance 182778.8 mi
 Fuel 31045.88 gal

Speeding A(>=66 and <71 mph)

Count 30045
 Time 131:18:23
 Percent 1.25 %

Speeding B(>=71 mph)

Count 2870
 Time 15:46:20
 Percent 0.15 %

Highest Speed

87.5 mph
 Occurred 01/12/13 22:00:52 (CST)

Coasting Time

7:13:46

Coasting Percent

0.07 %

Stop Idle

Time 1310:35:56
 Percent 10.26 %
 Fuel 642.75 gal

Over Rev Limit

1800 rpm
 Count 1135
 Time 9:40:25
 Percent 0.08 %

Highest RPM

2799 rpm
 Occurred 05/24/11 21:53:26 (CST)

Diag. Records

4402
Hard Brake Count 105
Firm Brake Count 4531
Brake Count 107501
Eng. Brake Time 0:00:00

Fan On Time

Total Time 441:22:36
 Engine System 59:58:24
 Manual 0:00:00
 A/C 364:10:51
 DPF Fan Time 17:13:21

Engine Utilization

5.11 %

Vehicle Utilization

4.19 %

DPF Regeneration

Parked Completed 18
 Parked Regen Fuel 56.20 gal
 Driving Completed 1606
 Driving Regen Fuel 2074.76 gal

Diesel Exhaust Fluid (DEF)

Trip Fluid -
 Trip Percent 0.00 %
 Trip Economy 0.00 mpg
 Driving Fluid -
 Driving Economy 0.00 mpg

Optimized Idle Time

Active 0:00:00
 Run 0:00:00
 Battery 0:00:00
 Engine Temp. 0:00:00
 Thermostat 0:00:00
 Extended Idle 0:00:00
 Continuous 0:00:00

Optimized Idle Battery Charging Starts

Normal Count 0
 Alternate Count 0
 Continuous Run 0

DDEC® Reports - Trip Activity

Print Date: 7/5/2013 1:45 PM

University of Tulsa
800 S. Tucker Dr
Tulsa, OK 74104
(918)631-3056

Trip: - To 07/03/13 (CST)
Vehicle ID: 47504
Driver ID:
Odometer: 567558.8 mi
Engine S/N: 06R0992068

Trip Distance	567558.8 mi	Trip Time	12772:18:13
Trip Fuel	98077.59 gal	Fuel Consumption	7.68 gal/h
Fuel Economy	5.79 mpg	Idle Time	2277:10:52
Avg Drive Load	50 %	Idle Percent	17.83 %
Avg Vehicle Speed	54.2 mph	Idle Fuel	1312.20 gal
		Parked Regen Time	17:12:03

Predictive Cruise Control

Time	0:00:00
Percent	0.00 %
Distance	0.0 mi
Fuel	0.00 gal

VSG(PTO)

Total Time	0:00:00
Percent	0.00 %
Total Fuel	0.00 gal
Working Time	0:00:00
Working Fuel	0.00 gal

DDEC® Reports - Monthly Activity

Print Date: 7/5/2013 1:45 PM

University of Tulsa
800 S. Tucker Dr
Tulsa, OK 74104
(918)631-3056

Partial Month: July, 2013 (CST)
Vehicle ID: 47504
Driver ID:
Odometer: 567558.8 mi
Engine S/N: 06R0992068

Trip Distance	6.3 mi	Trip Time	2:11:14
Trip Fuel	3.98 gal	Fuel Consumption	1.82 gal/h
Fuel Economy	1.58 mpg	Idle Time	1:05:35
Avg Drive Load	28 %	Idle Percent	49.97 %
Avg Vehicle Speed	5.8 mph	Idle Fuel	1.73 gal
		Parked Regen Time	0:35:48

Driving

Time	1:05:39
Percent	50.03 %
Fuel	2.25 gal
Economy	2.80 mpg

Vehicle Speed Limiting

Time	0:00:00
Percent	0.00 %
Distance	0.0 mi
Fuel	0.00 gal

Top Gear

Time	0:00:09
Percent	0.23 %
Distance	0.1 mi
Fuel	0.00 gal

Top Gear - 1

Time	0:00:28
Percent	0.71 %
Distance	0.1 mi
Fuel	0.00 gal

Cruise

Time	0:00:00
Percent	0.00 %
Distance	0.0 mi
Fuel	0.00 gal

Top Gear Cruise

Time	0:00:00
Percent	0.00 %
Distance	0.0 mi
Fuel	0.00 gal

Speeding A(>=66 and <71 mph)

Count	0
Time	0:00:00
Percent	0.00 %

Speeding B(>=71 mph)

Count	0
Time	0:00:00
Percent	0.00 %

Highest Speed 52.5 mph

Occurred 07/03/13 13:25:55 (CST)

Coasting Time 0:00:00

Coasting Percent 0.00 %

Stop Idle

Time	0:27:20
Percent	20.83 %
Fuel	0.25 gal

Over Rev Limit 1800 rpm

Count	0
Time	0:00:07
Percent	0.09 %

Highest RPM 2059 rpm

Occurred 07/01/13 14:41:33 (CST)

Diag. Records 18

Hard Brake Count 18

Firm Brake Count 5

Brake Count 39

Eng. Brake Time 0:00:00

Fan On Time

Total Time	1:03:12
Engine System	0:01:00
Manual	0:00:00
A/C	0:26:23
DPF Fan Time	0:35:49

Engine Utilization 3.17 %

Vehicle Utilization 1.59 %

DPF Regeneration

Parked Completed	1
Parked Regen Fuel	1.10 gal
Driving Completed	0
Driving Regen Fuel	0.00 gal

Diesel Exhaust Fluid (DEF)

Trip Fluid	-
Trip Percent	0.00 %
Trip Economy	0.00 mpg
Driving Fluid	-
Driving Economy	0.00 mpg

Optimized Idle Time

Active	0:00:00
Run	0:00:00
Battery	0:00:00
Engine Temp.	0:00:00
Thermostat	0:00:00
Extended Idle	0:00:00
Continuous	0:00:00

Optimized Idle Battery Charging Starts

Normal Count	0
Alternate Count	0
Continuous Run	0

DDEC® Reports - Monthly Activity

Print Date: 7/5/2013 1:45 PM

University of Tulsa 800 S. Tucker Dr Tulsa, OK 74104 (918)631-3056	Partial Month: July, 2013 (CST) Vehicle ID: 47504 Driver ID: Odometer: 567558.8 mi Engine S/N: 06R0992068
Trip Distance 6.3 mi	Trip Time 2:11:14
Trip Fuel 3.98 gal	Fuel Consumption 1.82 gal/h
Fuel Economy 1.58 mpg	Idle Time 1:05:35
Avg Drive Load 28 %	Idle Percent 49.97 %
Avg Vehicle Speed 5.8 mph	Idle Fuel 1.73 gal
	Parked Regen Time 0:35:48

Predictive Cruise Control

Time	0:00:00
Percent	0.00 %
Distance	0.0 mi
Fuel	0.00 gal

VSG(PTO)

Total Time	0:00:00
Percent	0.00 %
Total Fuel	0.00 gal
Working Time	0:00:00
Working Fuel	0.00 gal

DDEC® Reports - Monthly Activity

Print Date: 7/5/2013 1:45 PM

University of Tulsa 800 S. Tucker Dr Tulsa, OK 74104 (918)631-3056	Month: June, 2013 (CST) Vehicle ID: 47504 Driver ID: Odometer: 567558.8 mi Engine S/N: 06R0992068
---	---

<table border="0" style="width: 100%;"> <tr><td>Trip Distance</td><td>114.5 mi</td></tr> <tr><td>Trip Fuel</td><td>29.38 gal</td></tr> <tr><td>Fuel Economy</td><td>3.90 mpg</td></tr> <tr><td>Avg Drive Load</td><td>15 %</td></tr> <tr><td>Avg Vehicle Speed</td><td>5.9 mph</td></tr> </table>	Trip Distance	114.5 mi	Trip Fuel	29.38 gal	Fuel Economy	3.90 mpg	Avg Drive Load	15 %	Avg Vehicle Speed	5.9 mph	<table border="0" style="width: 100%;"> <tr><td>Trip Time</td><td>35:02:47</td></tr> <tr><td>Fuel Consumption</td><td>0.84 gal/h</td></tr> <tr><td>Idle Time</td><td>15:32:41</td></tr> <tr><td>Idle Percent</td><td>44.35 %</td></tr> <tr><td>Idle Fuel</td><td>8.88 gal</td></tr> <tr><td>Parked Regen Time</td><td>0:00:00</td></tr> </table>	Trip Time	35:02:47	Fuel Consumption	0.84 gal/h	Idle Time	15:32:41	Idle Percent	44.35 %	Idle Fuel	8.88 gal	Parked Regen Time	0:00:00
Trip Distance	114.5 mi																						
Trip Fuel	29.38 gal																						
Fuel Economy	3.90 mpg																						
Avg Drive Load	15 %																						
Avg Vehicle Speed	5.9 mph																						
Trip Time	35:02:47																						
Fuel Consumption	0.84 gal/h																						
Idle Time	15:32:41																						
Idle Percent	44.35 %																						
Idle Fuel	8.88 gal																						
Parked Regen Time	0:00:00																						

Driving Time 19:30:06 Percent 55.65 % Fuel 20.50 gal Economy 5.59 mpg	Stop Idle Time 1:21:12 Percent 3.86 % Fuel 0.63 gal
--	---

Vehicle Speed Limiting Time 0:00:00 Percent 0.00 % Distance 0.0 mi Fuel 0.00 gal	Over Rev Limit 1800 rpm Count 0 Time 0:01:00 Percent 0.05 %
---	---

Top Gear Time 0:01:15 Percent 0.11 % Distance 0.2 mi Fuel 0.00 gal	Highest RPM 2091 rpm Occurred 06/16/13 8:06:21 (CST)
---	--

Top Gear - 1 Time 0:06:14 Percent 0.53 % Distance 2.4 mi Fuel 0.13 gal	Diag. Records 30 Hard Brake Count 0 Firm Brake Count 0 Brake Count 601 Eng. Brake Time 0:00:00
---	---

Cruise Time 0:00:00 Percent 0.00 % Distance 0.0 mi Fuel 0.00 gal	Fan On Time Total Time 16:19:12 Engine System 0:00:00 Manual 0:00:00 A/C 16:19:12 DPF Fan Time 0:00:00
---	--

Top Gear Cruise Time 0:00:00 Percent 0.00 % Distance 0.0 mi Fuel 0.00 gal	Engine Utilization 4.87 % Vehicle Utilization 2.71 %
--	---

Speeding A(>=66 and <71 mph) Count 0 Time 0:00:00 Percent 0.00 %	DPF Regeneration Parked Completed 0 Parked Regen Fuel 0.00 gal Driving Completed 0 Driving Regen Fuel 0.00 gal
--	---

Speeding B(>=71 mph) Count 0 Time 0:00:00 Percent 0.00 %	Diesel Exhaust Fluid (DEF) Trip Fluid - Trip Percent 0.00 % Trip Economy 0.00 mpg Driving Fluid - Driving Economy 0.00 mpg
---	--

Highest Speed 39.0 mph Occurred 06/16/13 8:31:44 (CST)	Optimized Idle Time Active 0:00:00 Run 0:00:00 Battery 0:00:00 Engine Temp. 0:00:00 Thermostat 0:00:00 Extended Idle 0:00:00 Continuous 0:00:00
--	---

Coasting Time 0:00:00 Coasting Percent 0.00 %	Optimized Idle Battery Charging Starts Normal Count 0 Alternate Count 0 Continuous Run 0
--	--

DDEC® Reports - Monthly Activity

Print Date: 7/5/2013 1:45 PM

University of Tulsa 800 S. Tucker Dr Tulsa, OK 74104 (918)631-3056	Month: June, 2013 (CST) Vehicle ID: 47504 Driver ID: Odometer: 567558.8 mi Engine S/N: 06R0992068
Trip Distance 114.5 mi	Trip Time 35:02:47
Trip Fuel 29.38 gal	Fuel Consumption 0.84 gal/h
Fuel Economy 3.90 mpg	Idle Time 15:32:41
Avg Drive Load 15 %	Idle Percent 44.35 %
Avg Vehicle Speed 5.9 mph	Idle Fuel 8.88 gal
	Parked Regen Time 0:00:00

Predictive Cruise Control

Time	0:00:00
Percent	0.00 %
Distance	0.0 mi
Fuel	0.00 gal

VSG(PTO)

Total Time	0:00:00
Percent	0.00 %
Total Fuel	0.00 gal
Working Time	0:00:00
Working Fuel	0.00 gal

DDEC® Reports - Monthly Activity

Print Date: 7/5/2013 1:45 PM

University of Tulsa 800 S. Tucker Dr Tulsa, OK 74104 (918)631-3056	Month: May, 2013 (CST) Vehicle ID: 47504 Driver ID: Odometer: 567558.8 mi Engine S/N: 06R0992068
---	--

<table border="0" style="width: 100%;"> <tr><td>Trip Distance</td><td style="text-align: right;">6240.7 mi</td></tr> <tr><td>Trip Fuel</td><td style="text-align: right;">1058.13 gal</td></tr> <tr><td>Fuel Economy</td><td style="text-align: right;">5.90 mpg</td></tr> <tr><td>Avg Drive Load</td><td style="text-align: right;">49 %</td></tr> <tr><td>Avg Vehicle Speed</td><td style="text-align: right;">54.4 mph</td></tr> </table>	Trip Distance	6240.7 mi	Trip Fuel	1058.13 gal	Fuel Economy	5.90 mpg	Avg Drive Load	49 %	Avg Vehicle Speed	54.4 mph	<table border="0" style="width: 100%;"> <tr><td>Trip Time</td><td style="text-align: right;">138:01:20</td></tr> <tr><td>Fuel Consumption</td><td style="text-align: right;">7.67 gal/h</td></tr> <tr><td>Idle Time</td><td style="text-align: right;">23:20:09</td></tr> <tr><td>Idle Percent</td><td style="text-align: right;">16.91 %</td></tr> <tr><td>Idle Fuel</td><td style="text-align: right;">12.38 gal</td></tr> <tr><td>Parked Regen Time</td><td style="text-align: right;">0:00:00</td></tr> </table>	Trip Time	138:01:20	Fuel Consumption	7.67 gal/h	Idle Time	23:20:09	Idle Percent	16.91 %	Idle Fuel	12.38 gal	Parked Regen Time	0:00:00
Trip Distance	6240.7 mi																						
Trip Fuel	1058.13 gal																						
Fuel Economy	5.90 mpg																						
Avg Drive Load	49 %																						
Avg Vehicle Speed	54.4 mph																						
Trip Time	138:01:20																						
Fuel Consumption	7.67 gal/h																						
Idle Time	23:20:09																						
Idle Percent	16.91 %																						
Idle Fuel	12.38 gal																						
Parked Regen Time	0:00:00																						

Driving Time 114:41:11 Percent 83.09 % Fuel 1045.75 gal Economy 5.97 mpg Vehicle Speed Limiting Time 58:42:33 Percent 51.19 % Distance 3654.2 mi Fuel 568.25 gal Top Gear Time 92:30:47 Percent 80.67 % Distance 5685.2 mi Fuel 912.63 gal Top Gear - 1 Time 4:33:18 Percent 3.97 % Distance 201.8 mi Fuel 45.25 gal Cruise Time 34:59:11 Percent 30.51 % Distance 2169.4 mi Fuel 369.13 gal Top Gear Cruise Time 34:26:37 Percent 30.03 % Distance 2146.9 mi Fuel 357.75 gal Speeding A(>=66 and <71 mph) Count 571 Time 2:22:31 Percent 2.07 % Speeding B(>=71 mph) Count 80 Time 0:26:18 Percent 0.38 % Highest Speed 85.0 mph Occurred 05/14/13 18:19:40 (CST) Coasting Time 0:33:44 Coasting Percent 0.49 %	Stop Idle Time 13:47:52 Percent 10.00 % Fuel 6.38 gal Over Rev Limit 1800 rpm Count 22 Time 0:12:28 Percent 0.15 % Highest RPM 2389 rpm Occurred 05/14/13 18:18:50 (CST) Diag. Records 2 Hard Brake Count 1 Firm Brake Count 93 Brake Count 1569 Eng. Brake Time 0:00:00 Fan On Time Total Time 9:38:17 Engine System 0:27:32 Manual 0:00:00 A/C 9:10:45 DPF Fan Time 0:00:00 Engine Utilization 18.55 % Vehicle Utilization 15.41 % DPF Regeneration Parked Completed 0 Parked Regen Fuel 0.00 gal Driving Completed 18 Driving Regen Fuel 21.87 gal Diesel Exhaust Fluid (DEF) Trip Fluid - Trip Percent 0.00 % Trip Economy 0.00 mpg Driving Fluid - Driving Economy 0.00 mpg Optimized Idle Time Active 0:00:00 Run 0:00:00 Battery 0:00:00 Engine Temp. 0:00:00 Thermostat 0:00:00 Extended Idle 0:00:00 Continuous 0:00:00 Optimized Idle Battery Charging Starts Normal Count 0 Alternate Count 0 Continuous Run 0
---	---

DDEC® Reports - Monthly Activity

Print Date: 7/5/2013 1:45 PM

University of Tulsa 800 S. Tucker Dr Tulsa, OK 74104 (918)631-3056	Month: May, 2013 (CST) Vehicle ID: 47504 Driver ID: Odometer: 567558.8 mi Engine S/N: 06R0992068
Trip Distance 6240.7 mi Trip Fuel 1058.13 gal Fuel Economy 5.90 mpg Avg Drive Load 49 % Avg Vehicle Speed 54.4 mph	Trip Time 138:01:20 Fuel Consumption 7.67 gal/h Idle Time 23:20:09 Idle Percent 16.91 % Idle Fuel 12.38 gal Parked Regen Time 0:00:00

Predictive Cruise Control

Time	0:00:00
Percent	0.00 %
Distance	0.0 mi
Fuel	0.00 gal

VSG(PTO)

Total Time	0:00:00
Percent	0.00 %
Total Fuel	0.00 gal
Working Time	0:00:00
Working Fuel	0.00 gal

DDEC® Reports - Configuration

Print Date: 7/5/2013 1:45 PM

University of Tulsa 800 S. Tucker Dr Tulsa, OK 74104 (918)631-3056	Trip: - To 07/03/13 (CST) Vehicle ID: 47504 Driver ID: Odometer: 567558.8 mi Engine S/N: 06R0992068
Trip Distance 567558.8 mi	Trip Time 12772:18:13
Trip Fuel 98077.59 gal	Fuel Consumption 7.68 gal/h
Fuel Economy 5.79 mpg	Idle Time 2277:10:52
Avg Drive Load 50 %	Idle Percent 17.83 %
Avg Vehicle Speed 54.2 mph	Idle Fuel 1312.20 gal
	Parked Regen Time 17:12:03

Hard Brake Limit 7.0 mph/s	
Stop Idle Limit 5 min	
Top Gear Limit 24 rpm/mph	
Top Gear-1 Limit 33 rpm/mph	Learned On: 07/01/2013 (CST)
ECM S/W R05_03_000a	
ECM Type DDEC VI	
Config. Change 06/01/2011 (CST)	
Idle Method VSS	
Idle-Load Limit -	
Idle-RPM Limit -	
Working PTO RPM Limit 900 rpm	
Working PTO Load Limit 30 %	
Firm Brake Limit 4 mph/s	
Reset Lockout No	
Fleet Time Zone -6.0 h	
Maintenance Visual Reminder:	
Enable No	
Percent -	

Vehicle Speed Bands (mph)	10	20	30	40	50	55	60	66	71
Engine Speed Bands (rpm)	700	1000	1200	1300	1400	1500	1600	1700	1800
Percent Load Bands (%)	10	20	30	40	50	60	70	80	90

Trip Reset Status 4 Extracted but did not reset!

DDEC® Reports - Life-To-Date

Print Date: 7/5/2013 1:45 PM

University of Tulsa
800 S. Tucker Dr
Tulsa, OK 74104
(918)631-3056

Trip: - To 07/03/13 (CST)
Vehicle ID: 47504
Driver ID:
Odometer: 567558.8 mi
Engine S/N: 06R0992068

Trip Distance	567558.8 mi	Trip Time	12772:18:13
Trip Fuel	98077.59 gal	Fuel Consumption	7.68 gal/h
Fuel Economy	5.79 mpg	Idle Time	2277:10:52
Avg Drive Load	50 %	Idle Percent	17.83 %
Avg Vehicle Speed	54.2 mph	Idle Fuel	1312.20 gal
		Parked Regen Time	17:12:03

Total Distance	567558.8 mi
Total Time	15373:04:48
Total Fuel	98167.09 gal
Overall Fuel Economy	5.78 mpg
Avg Vehicle Speed	36.92 mph
Idle Time	2277:11:03
Idle Percent	14.81 %
Idle Fuel	1315.63 gal
VSG(PTO) Total Time	0:00:00
VSG(PTO) Percent	0.00 %
VSG(PTO) Total Fuel	0.00 gal
VSG(PTO) Working Time	0:00:00
VSG(PTO) Working Fuel	0.00 gal
Cruise Percent	22.70 %
Cruise Time	2972:09:49
Eng. Brake Time	0:00:00
Revolutions/mi	1764
Average RPM	1085

DPF Regeneration

Parked Completed	18
Occurred	07/03/13 12:33 (CST)
Driving Completed	1606
Occurred	05/18/13 02:44 (CST)

Predictive Cruise Control

Time	0:00:00
Percent	0.00 %

Avg. Drive Load	50 %
-----------------	------

Optimized Idle Time

Active Time	0:00:00
Run Time	0:00:00

Optimized Idle Battery Charging Starts

Normal Count	0
Alternate Count	0
Continuous Run	0

Fan On Time

Total Time	424:09:15
Engine System	59:58:24
Manual	0:00:00
A/C	364:10:51
DPF Fan Time	17:13:21

Peak Road Speed 85.0 mph

Occurred	06/05/12 08:51 (CST)
----------	----------------------

Peak Engine RPM 2797 rpm

Occurred	05/24/11 21:53 (CST)
----------	----------------------

Parked Regen Fuel	56.25 gal
Driving Regen Fuel	2076.90 gal
Parked Regen Time	17:12:03

Diesel Exhaust Fluid (DEF)

Total Fluid	-
Total Percent	0.00 %
Total Economy	0.00 mpg
Driving Fluid	0.00 gal
Driving Economy	0.00 mpg

DDEC® Reports - Vehicle Speed/RPM

Print Date: 7/5/2013 1:45 PM

University of Tulsa
800 S. Tucker Dr
Tulsa, OK 74104
(918)631-3056

Trip: - To 07/03/13 (CST)
Vehicle ID: 47504
Driver ID:
Odometer: 567558.8 mi
Engine S/N: 06R0992068

Trip Distance	567558.8 mi	Trip Time	12772:18:13
Trip Fuel	98077.59 gal	Fuel Consumption	7.68 gal/h
Fuel Economy	5.79 mpg	Idle Time	2277:10:52
Avg Drive Load	50 %	Idle Percent	17.83 %
Avg Vehicle Speed	54.2 mph	Idle Fuel	1312.20 gal
		Parked Regen Time	17:12:03

Vehicle Speed Histogram

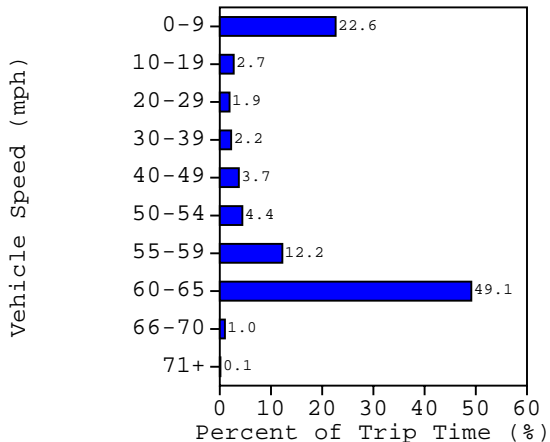

Engine Speed Histogram

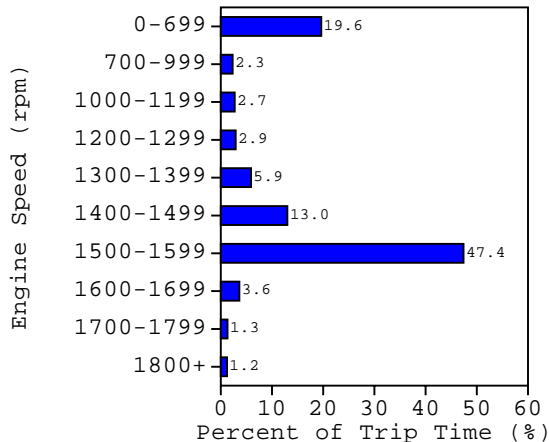

Percent of Trip Time in Speed and RPM Table

Vehicle Speed (mph)

Engine RPM	0- 9	10-19	20-29	30-39	40-49	50-54	55-59	60-65	66-70	71+	Total
0- 699	19.0	0.4	0.1								19.6
700- 999	1.5	0.5	0.2	0.1							2.3
1000-1199	0.8	0.5	0.3	0.3	0.8						2.7
1200-1299	0.3	0.3	0.3	0.4	0.5	1.2					2.9
1300-1399	0.2	0.2	0.3	0.3	0.4	2.4	2.0				5.9
1400-1499	0.2	0.2	0.2	0.3	0.7		9.8	1.7			13.0
1500-1599	0.2	0.2	0.1	0.3	0.7			45.8			47.4
1600-1699	0.2	0.2	0.1	0.2	0.4	0.2		1.5	0.8		3.6
1700-1799	0.1	0.1	0.1	0.2		0.5			0.2	0.1	1.3
1800+	0.2	0.2	0.1	0.1	0.1	0.1	0.3			0.1	1.2
Total	22.6	2.7	1.9	2.2	3.7	4.4	12.2	49.1	1.0	0.1	
Brakes	30561	12714	12564	11195	9913	6517	9241	11001	2967	828	107501
Hard Brakes		1	30	39	26	2	6	1			105
Firm Brakes		361	2011	1210	599	212	102	35	1		4531

Note: This table contains values <0.005 percent of trip time

DDEC® Reports - Engine Load/RPM

Print Date: 7/5/2013 1:45 PM

University of Tulsa
800 S. Tucker Dr
Tulsa, OK 74104
(918)631-3056

Trip: - To 07/03/13 (CST)
Vehicle ID: 47504
Driver ID:
Odometer: 567558.8 mi
Engine S/N: 06R0992068

Trip Distance	567558.8 mi	Trip Time	12772:18:13
Trip Fuel	98077.59 gal	Fuel Consumption	7.68 gal/h
Fuel Economy	5.79 mpg	Idle Time	2277:10:52
Avg Drive Load	50 %	Idle Percent	17.83 %
Avg Vehicle Speed	54.2 mph	Idle Fuel	1312.20 gal
		Parked Regen Time	17:12:03

Engine Load Histogram

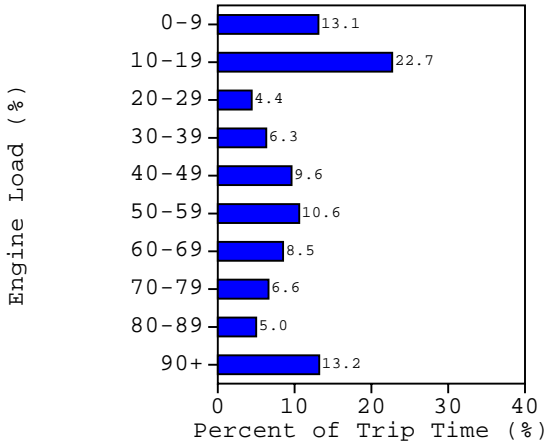

Engine Speed Histogram

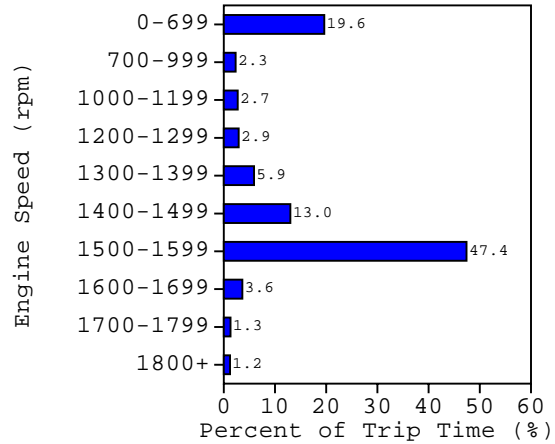

Percent of Trip Time in Load and RPM Table

Engine Load (%)

Engine RPM	0- 9	10-19	20-29	30-39	40-49	50-59	60-69	70-79	80-89	90-100	Total
0- 699	0.6	17.9	0.5	0.2	0.1	0.1				0.1	19.6
700- 999	1.1	0.6	0.2	0.1	0.1	0.1					2.3
1000-1199	1.1	0.5	0.3	0.2	0.1	0.1	0.1	0.1	0.1	0.2	2.7
1200-1299	0.8	0.3	0.2	0.2	0.2	0.2	0.1	0.1	0.1	0.7	2.9
1300-1399	1.0	0.3	0.4	0.5	0.5	0.4	0.4	0.3	0.3	1.7	5.9
1400-1499	1.5	0.5	0.6	1.2	1.6	1.4	1.0	0.9	0.8	3.6	13.0
1500-1599	4.4	2.1	1.8	3.6	6.7	8.1	6.6	4.9	3.4	5.8	47.4
1600-1699	1.8	0.2	0.2	0.2	0.2	0.2	0.1	0.1	0.1	0.5	3.6
1700-1799	0.5	0.1	0.1	0.1						0.4	1.3
1800+	0.3	0.1	0.1	0.1	0.1	0.1	0.1	0.1	0.1	0.1	1.2
Total	13.1	22.7	4.4	6.3	9.6	10.6	8.5	6.6	5.0	13.2	

Note: This table contains values <0.005 percent of trip time

DDEC® Reports - Over Speed/Over Rev

Print Date: 7/5/2013 1:45 PM

University of Tulsa
 800 S. Tucker Dr
 Tulsa, OK 74104
 (918)631-3056

Trip: - To 07/03/13 (CST)
 Vehicle ID: 47504
 Driver ID:
 Odometer: 567558.8 mi
 Engine S/N: 06R0992068

Trip Distance	567558.8 mi	Trip Time	12772:18:13
Trip Fuel	98077.59 gal	Fuel Consumption	7.68 gal/h
Fuel Economy	5.79 mpg	Idle Time	2277:10:52
Avg Drive Load	50 %	Idle Percent	17.83 %
Avg Vehicle Speed	54.2 mph	Idle Fuel	1312.20 gal
		Parked Regen Time	17:12:03

Over Speed Histogram

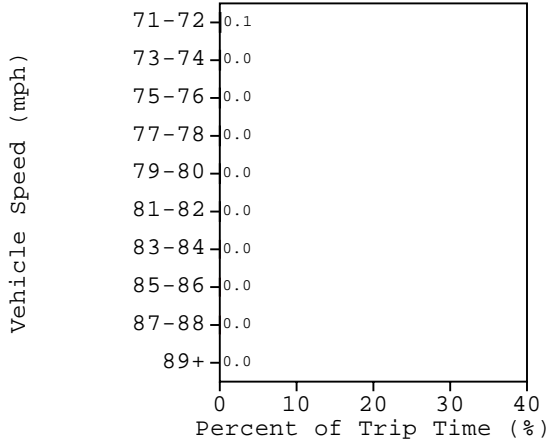

Over Rev Histogram

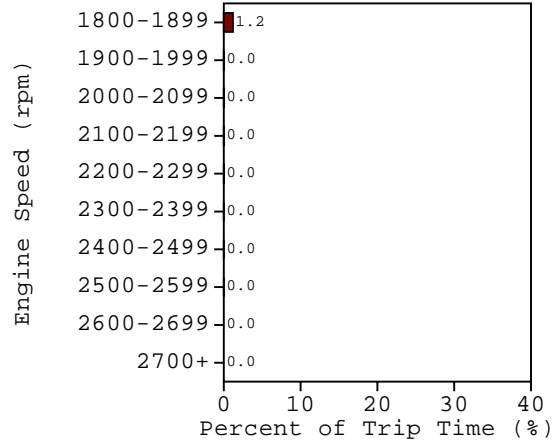

Percent of Trip Time in Over Speed and Over Rev Bands

Vehicle Speed(mph)

71-72	73-74	75-76	77-78	79-80	81-82	83-84	85-86	87-88	89+
0.07	0.03	0.01	0.01	<0.005	<0.005	<0.005	<0.005	<0.005	

Engine Speed(rpm)

1800 1899	1900 1999	2000 2099	2100 2199	2200 2299	2300 2399	2400 2499	2500 2599	2600 2699	2700+
1.18	0.02	0.01	<0.005	<0.005	<0.005	<0.005	<0.005		

DDEC® Reports - Daily Engine Usage

Print Date: 7/5/2013 1:45 PM

Date Range: 07/03/13 To 05/15/13 (CST)

University of Tulsa

800 S. Tucker Dr

Tulsa, OK 74104

(918)631-3056

Vehicle ID:

47504

Driver ID:

Engine S/N:

06R0992068

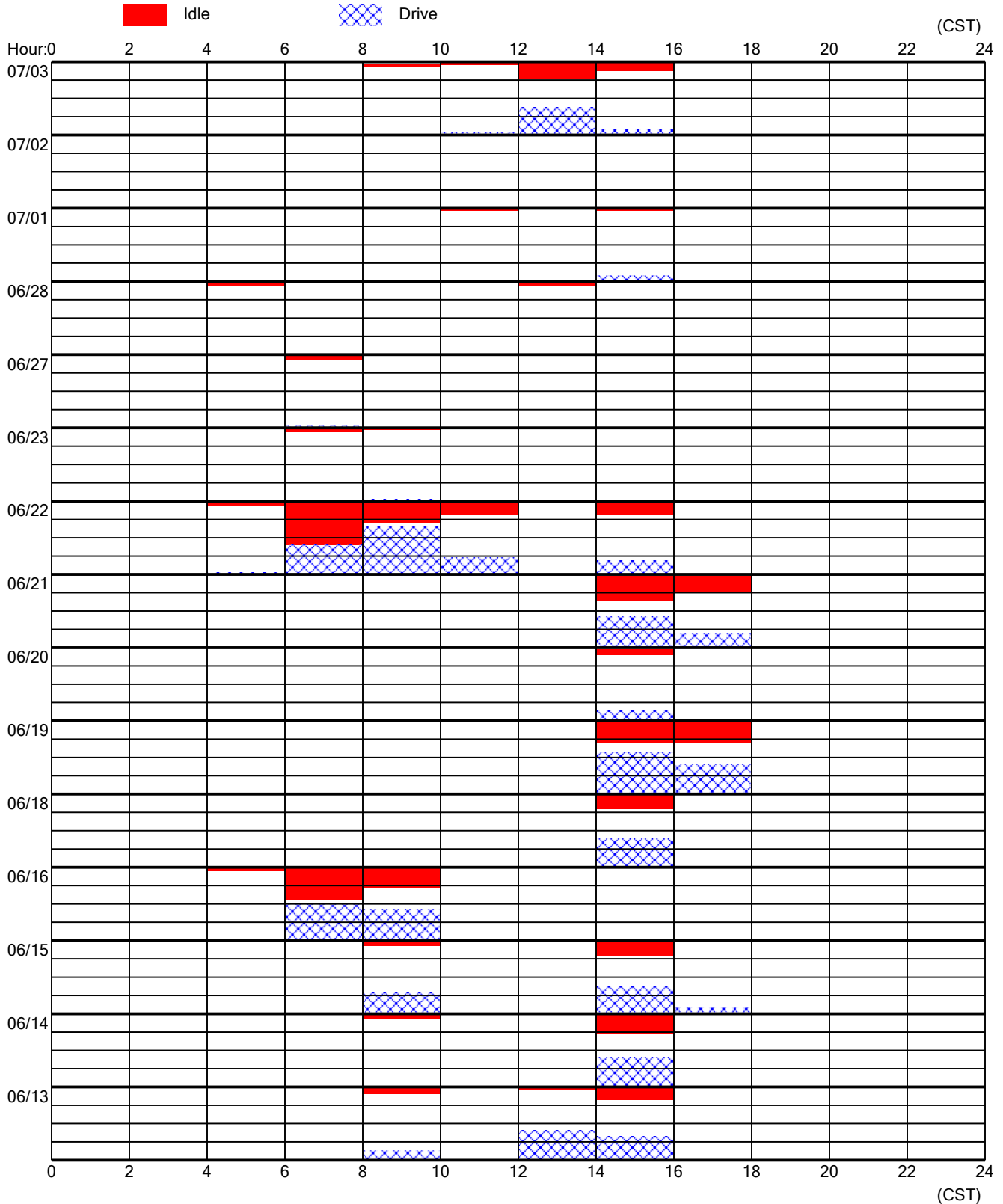

DDEC® Reports - Daily Engine Usage

Print Date: 7/5/2013 1:45 PM
 University of Tulsa
 800 S. Tucker Dr
 Tulsa, OK 74104
 (918)631-3056

Date Range: 07/03/13 To 05/15/13 (CST)
 Vehicle ID: 47504
 Driver ID:
 Engine S/N: 06R0992068

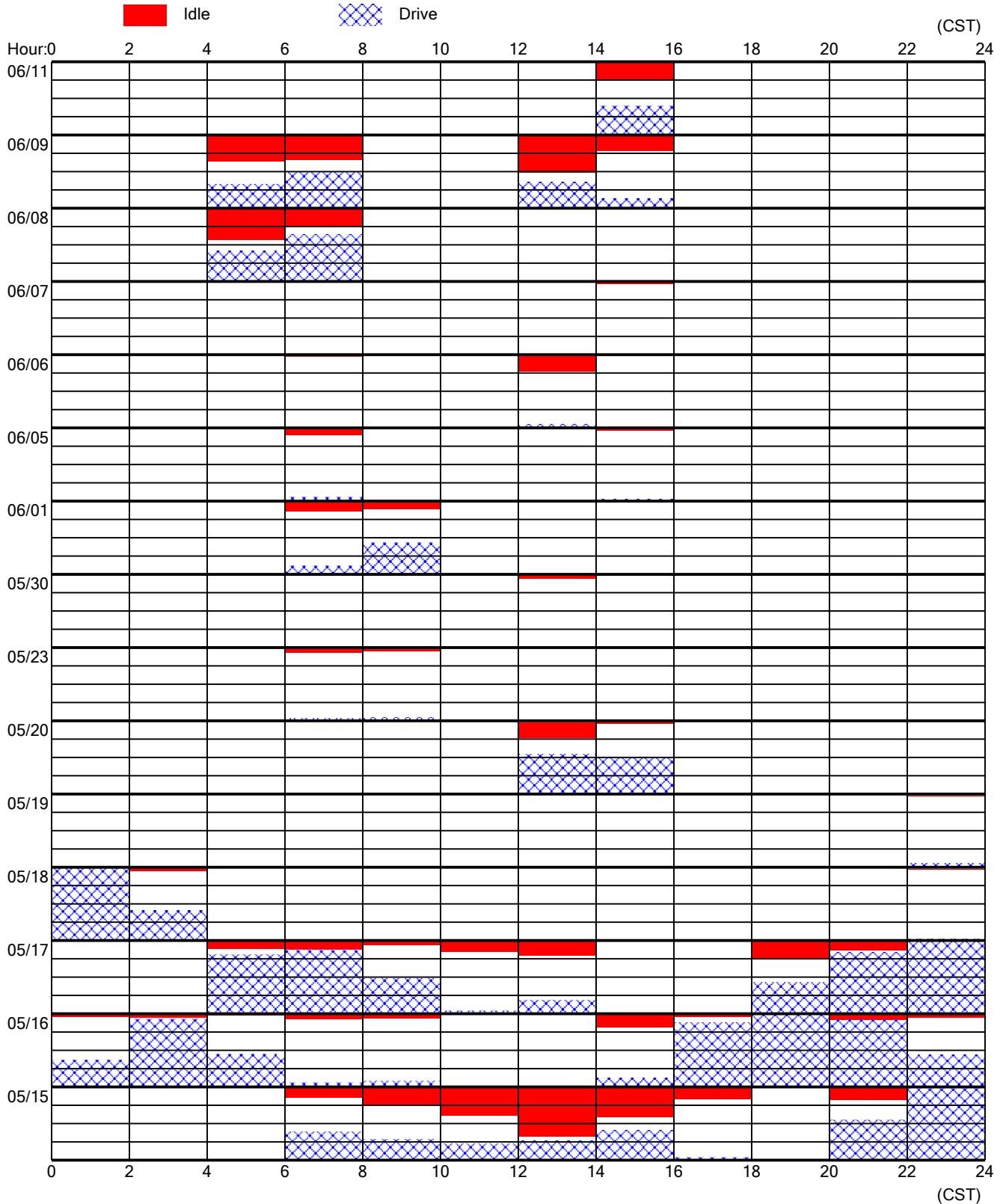

DDEC® Reports - Daily Engine Usage

Print Date: 7/5/2013 1:45 PM

Date Range: 07/03/13 To 05/15/13 (CST)

University of Tulsa

800 S. Tucker Dr

Tulsa, OK 74104

(918)631-3056

Vehicle ID:

47504

Driver ID:

Engine S/N:

06R0992068

(7/3/2013)

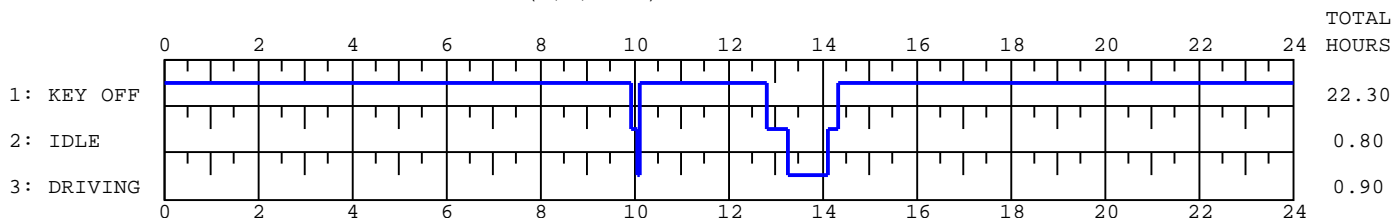

(7/2/2013)

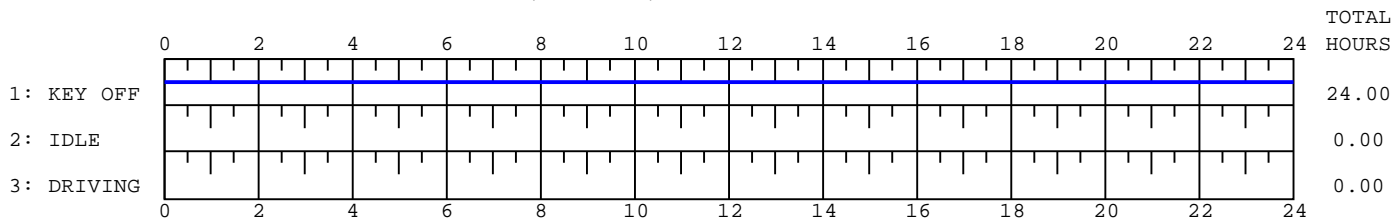

(7/1/2013)

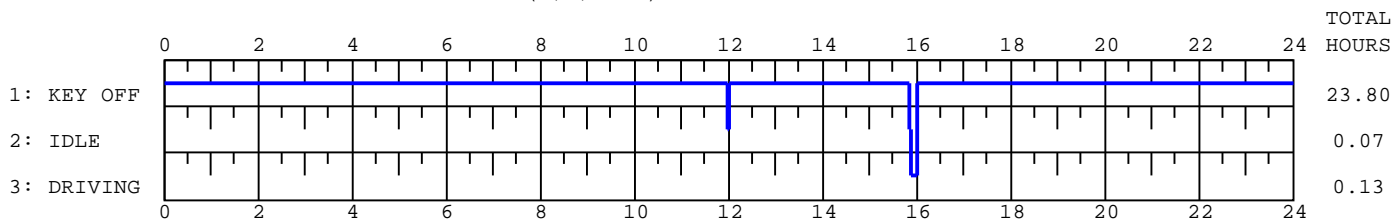

(6/28/2013)

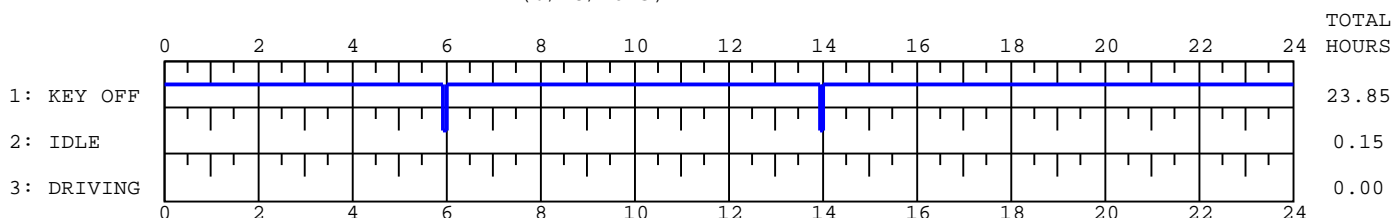

(6/27/2013)

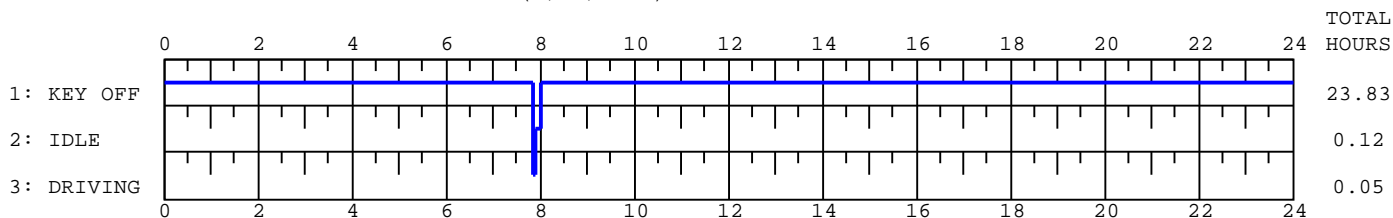

(6/23/2013)

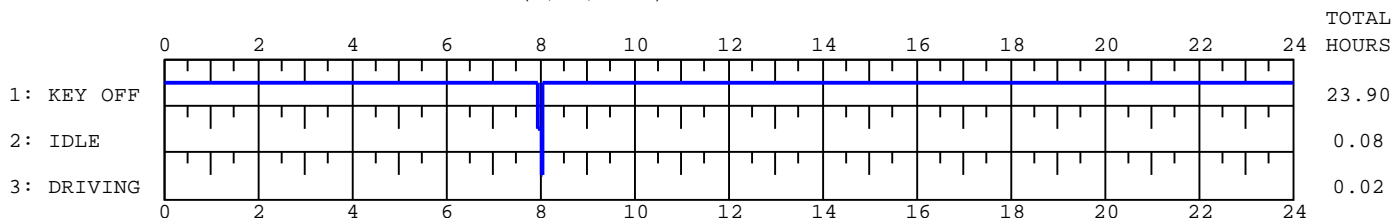

DDEC® Reports - Daily Engine Usage

Print Date: 7/5/2013 1:45 PM

Date Range: 07/03/13 To 05/15/13 (CST)

University of Tulsa

800 S. Tucker Dr

Tulsa, OK 74104

(918)631-3056

Vehicle ID:

47504

Driver ID:

Engine S/N:

06R0992068

(6/22/2013)

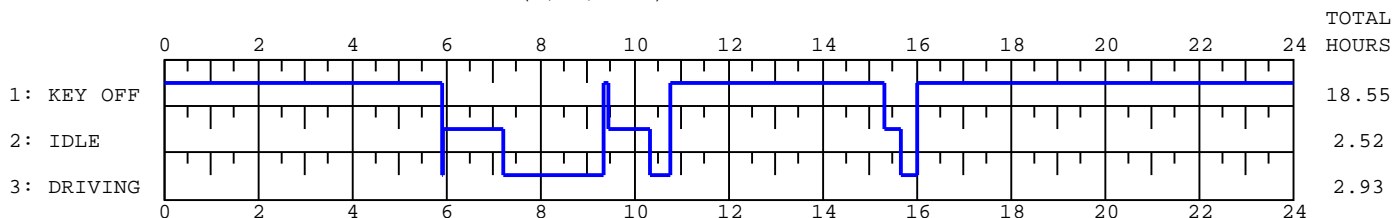

(6/21/2013)

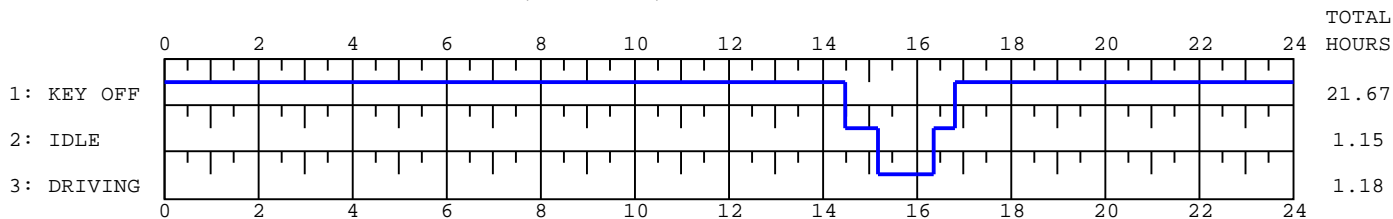

(6/20/2013)

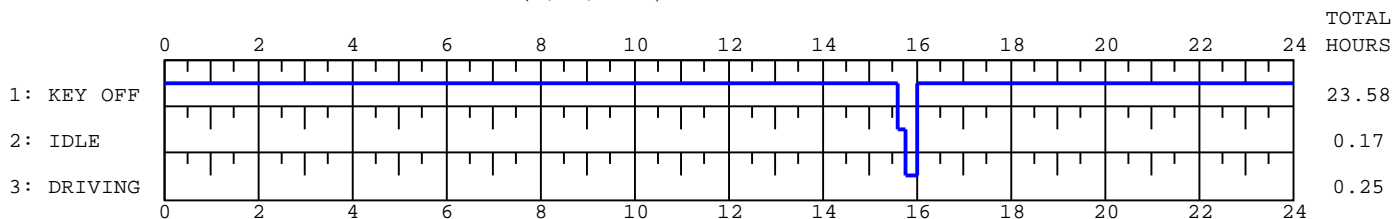

(6/19/2013)

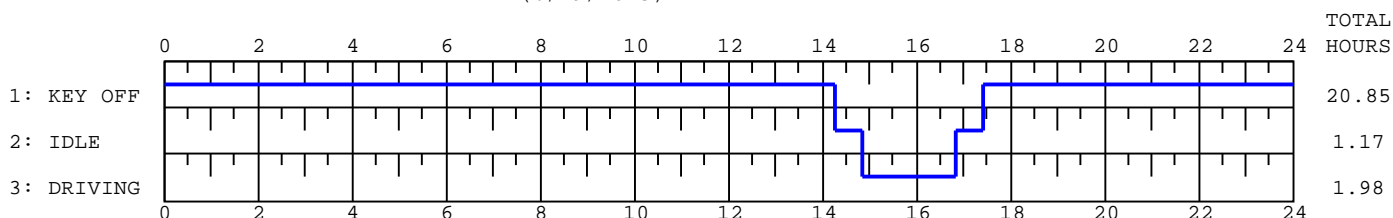

(6/18/2013)

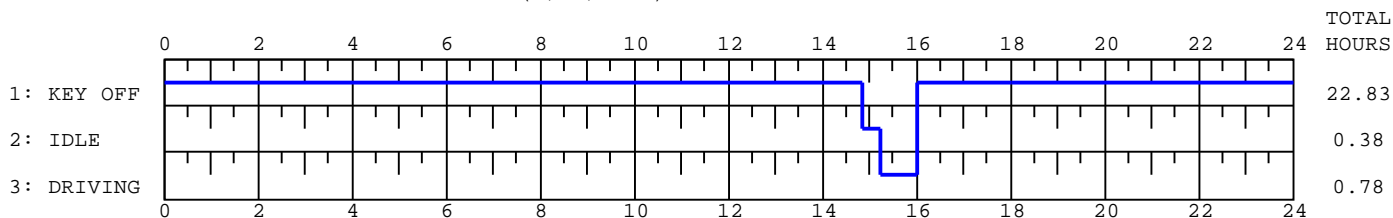

(6/16/2013)

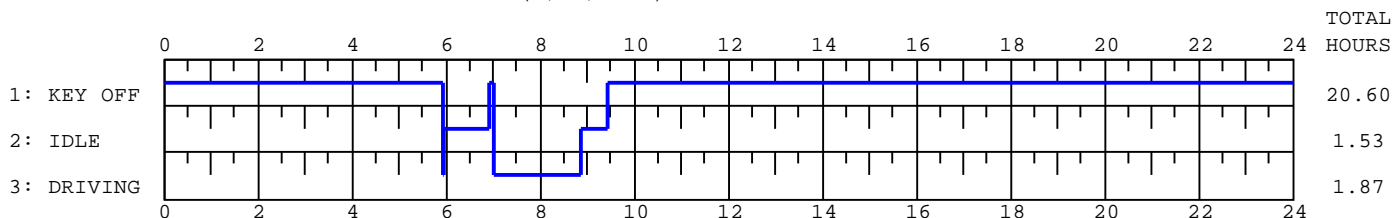

DDEC® Reports - Daily Engine Usage

Print Date: 7/5/2013 1:45 PM

Date Range: 07/03/13 To 05/15/13 (CST)

University of Tulsa

800 S. Tucker Dr

Tulsa, OK 74104

(918)631-3056

Vehicle ID:

47504

Driver ID:

Engine S/N:

06R0992068

(6/15/2013)

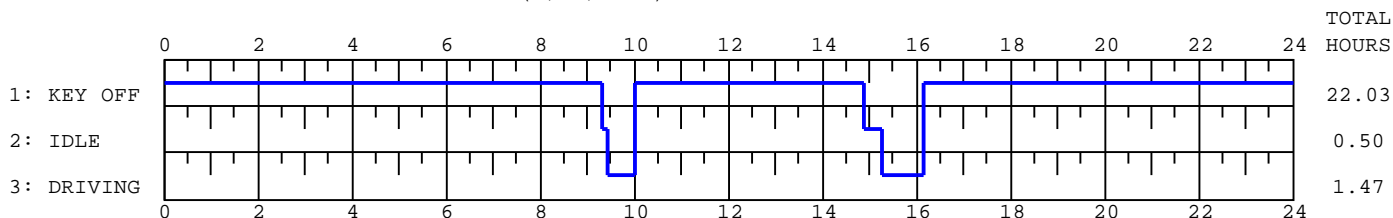

(6/14/2013)

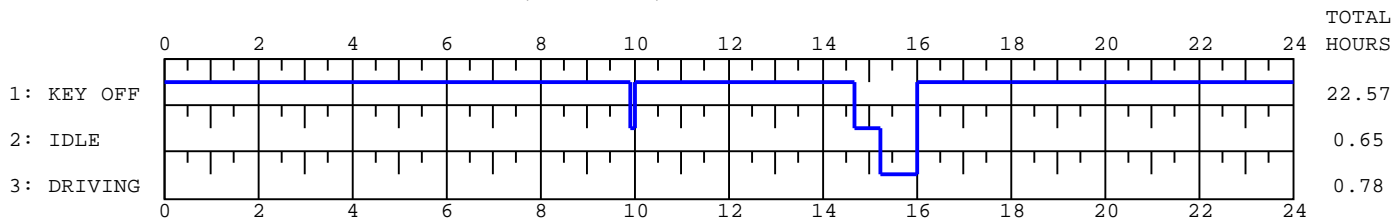

(6/13/2013)

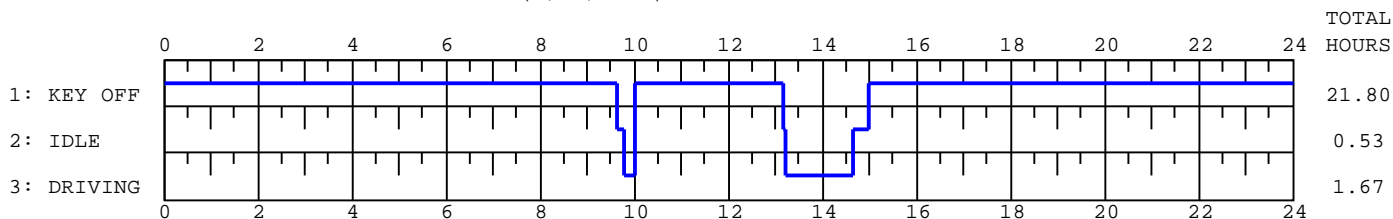

(6/11/2013)

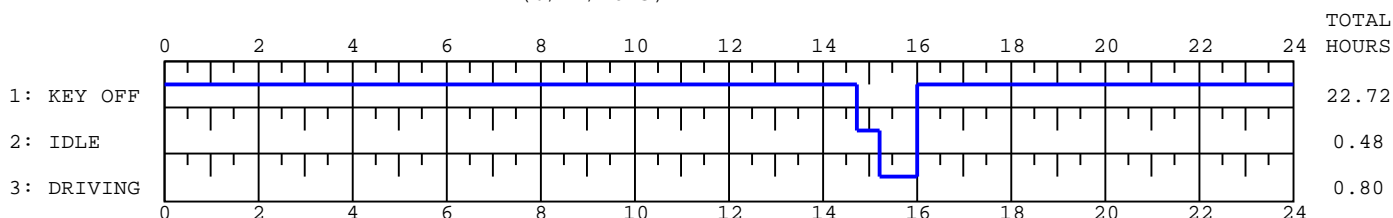

(6/9/2013)

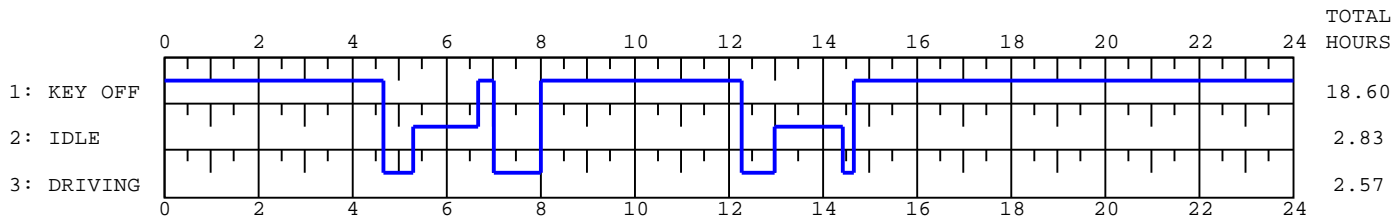

(6/8/2013)

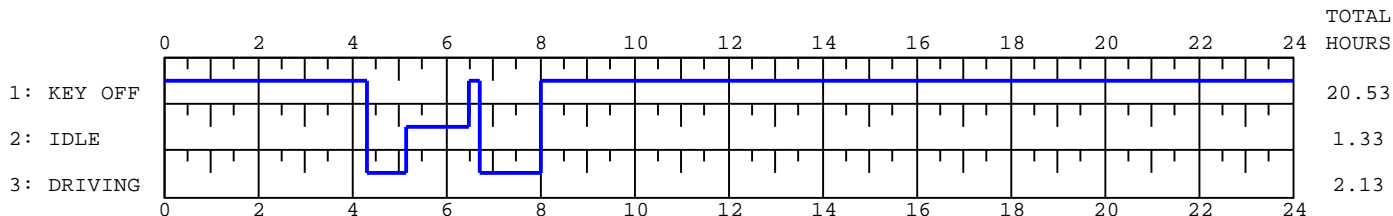

DDEC® Reports - Daily Engine Usage

Print Date: 7/5/2013 1:45 PM

Date Range: 07/03/13 To 05/15/13 (CST)

University of Tulsa

800 S. Tucker Dr

Tulsa, OK 74104

(918)631-3056

Vehicle ID:

47504

Driver ID:

Engine S/N:

06R0992068

(6/7/2013)

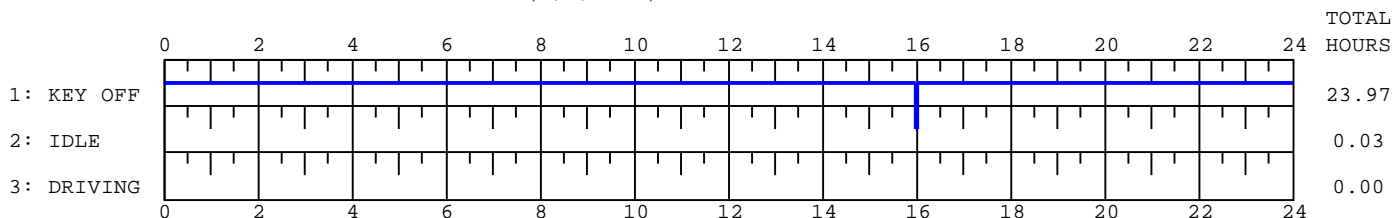

(6/6/2013)

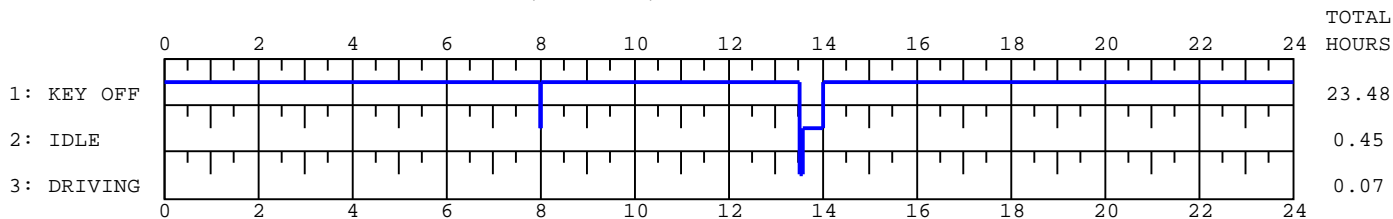

(6/5/2013)

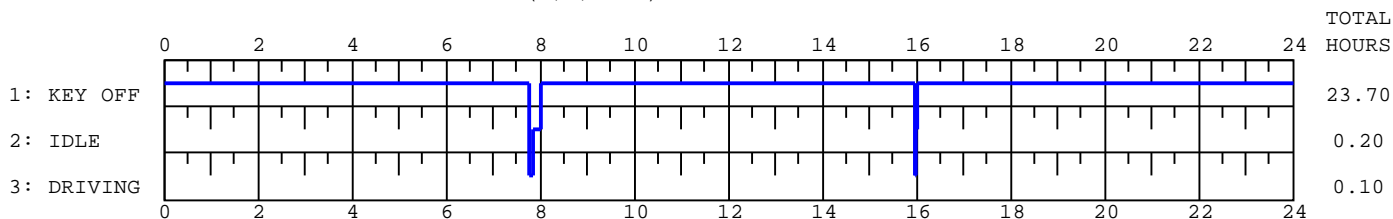

(6/1/2013)

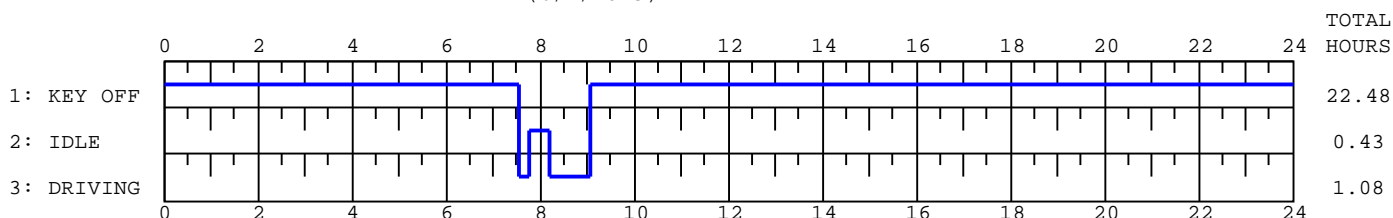

(5/30/2013)

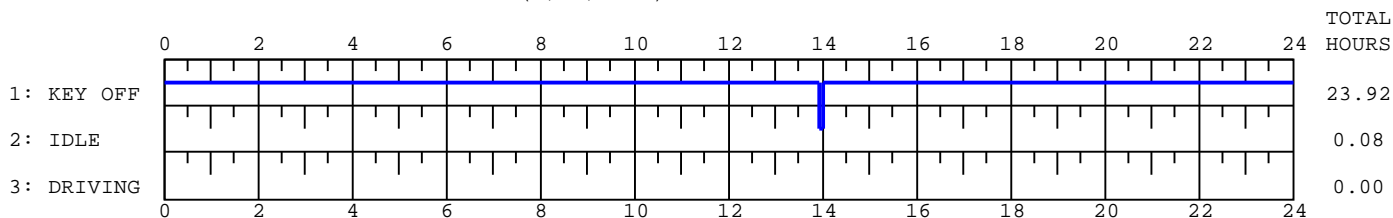

(5/23/2013)

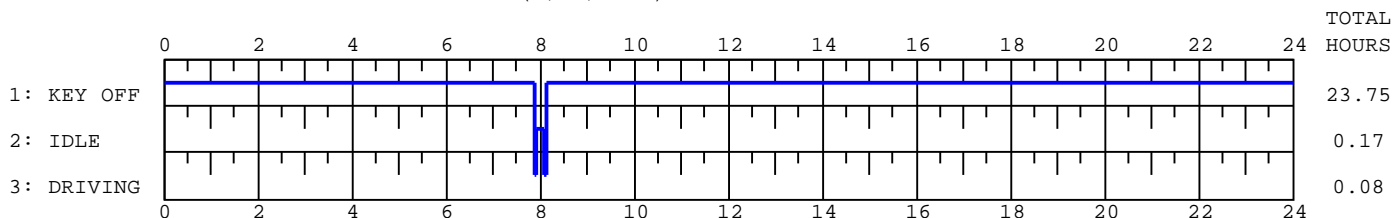

DDEC® Reports - Daily Engine Usage

Print Date: 7/5/2013 1:45 PM

Date Range: 07/03/13 To 05/15/13 (CST)

University of Tulsa

800 S. Tucker Dr

Tulsa, OK 74104

(918)631-3056

Vehicle ID:

47504

Driver ID:

Engine S/N:

06R0992068

(5/20/2013)

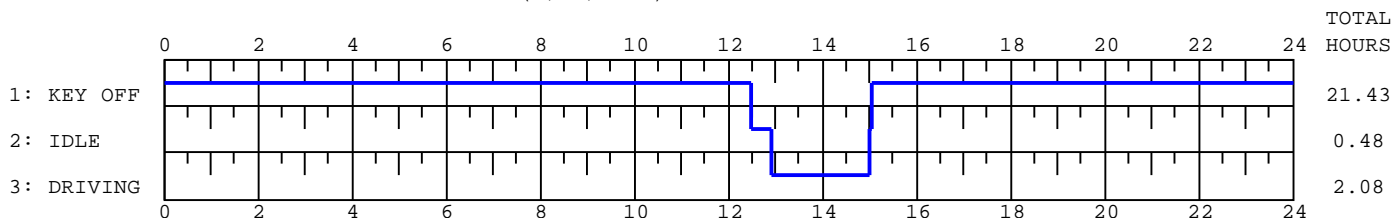

(5/19/2013)

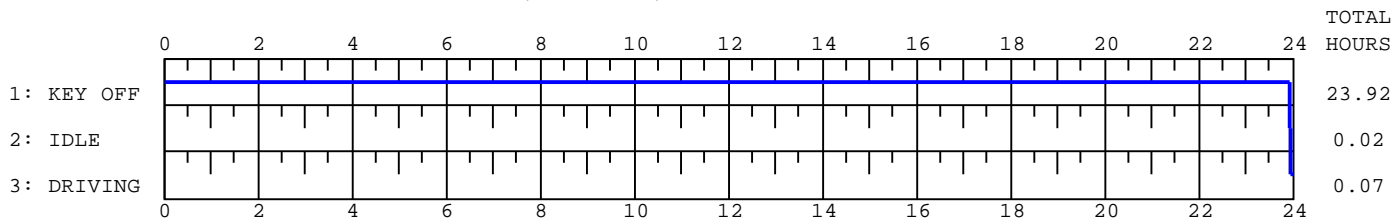

(5/18/2013)

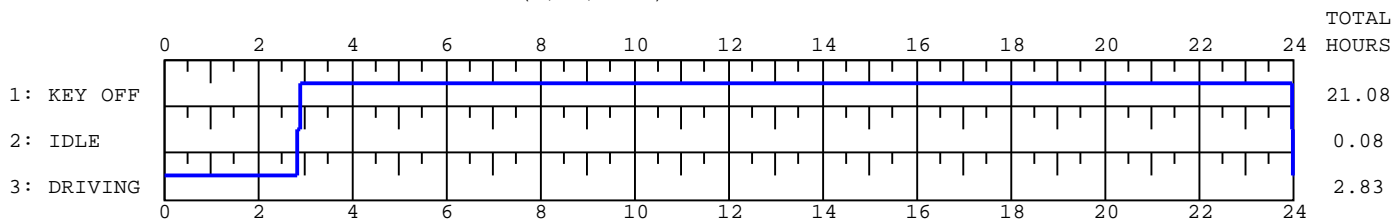

(5/17/2013)

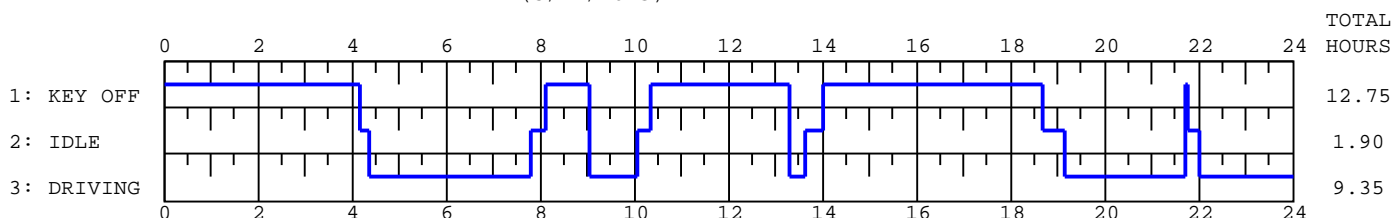

(5/16/2013)

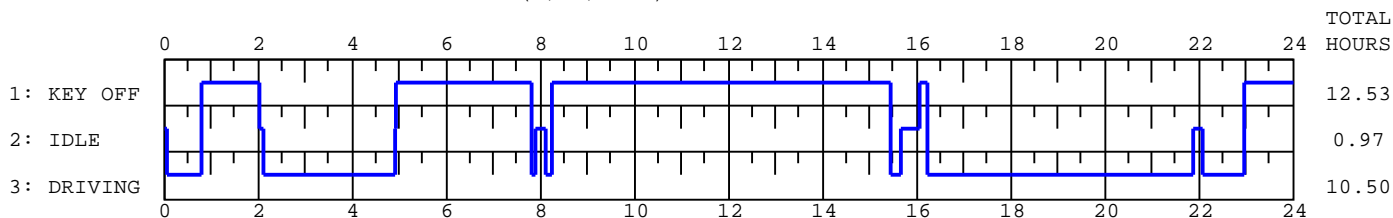

(5/15/2013)

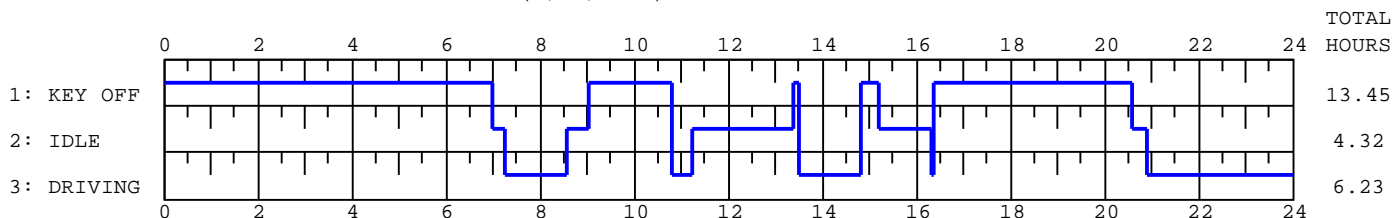

DDEC® Reports - Daily Engine Usage

Print Date: 7/5/2013 1:45 PM

Date Range: 07/03/13 To 05/15/13 (CST)

University of Tulsa

800 S. Tucker Dr

Tulsa, OK 74104

(918)631-3056

Vehicle ID:

47504

Driver ID:

Engine S/N:

06R0992068

Date:	7/3/2013
Start Time:	08:10:20 CST
Odometer:	567554.80 mi
Distance:	4.00 mi
Fuel:	1.75 gal
Fuel Economy:	2.29 mpg
Average Speed:	4.44 mph

Total (hh:mm)	00:54	00:48	22:18
Hour (CST)	Drive(min)	Idle(min)	Off(min)
00:00-02:00	0	0	120
02:00-04:00	0	0	120
04:00-06:00	0	0	120
06:00-08:00	0	0	120
08:00-10:00	0	5	115
10:00-12:00	3	3	114
12:00-14:00	45	27	48
14:00-16:00	6	13	101
16:00-18:00	0	0	120
18:00-20:00	0	0	120
20:00-22:00	0	0	120
22:00-24:00	0	0	120

Date:	7/2/2013
Start Time:	05:04:58 CST
Odometer:	567554.80 mi
Distance:	0.00 mi
Fuel:	0.00 gal
Fuel Economy:	0.00 mpg
Average Speed:	0.00 mph

Total (hh:mm)	00:00	00:00	24:00
Hour (CST)	Drive(min)	Idle(min)	Off(min)
00:00-02:00	0	0	120
02:00-04:00	0	0	120
04:00-06:00	0	0	120
06:00-08:00	0	0	120
08:00-10:00	0	0	120
10:00-12:00	0	0	120
12:00-14:00	0	0	120
14:00-16:00	0	0	120
16:00-18:00	0	0	120
18:00-20:00	0	0	120
20:00-22:00	0	0	120
22:00-24:00	0	0	120

Date:	7/1/2013
Start Time:	11:31:10 CST
Odometer:	567552.50 mi
Distance:	2.30 mi
Fuel:	0.25 gal
Fuel Economy:	9.20 mpg
Average Speed:	17.25 mph

Total (hh:mm)	00:08	00:04	23:48
Hour (CST)	Drive(min)	Idle(min)	Off(min)
00:00-02:00	0	0	120
02:00-04:00	0	0	120
04:00-06:00	0	0	120
06:00-08:00	0	0	120
08:00-10:00	0	0	120
10:00-12:00	0	2	118
12:00-14:00	0	0	120
14:00-16:00	8	2	110
16:00-18:00	0	0	120
18:00-20:00	0	0	120
20:00-22:00	0	0	120
22:00-24:00	0	0	120

DDEC® Reports - Daily Engine Usage

Print Date: 7/5/2013 1:45 PM

Date Range: 07/03/13 To 05/15/13 (CST)

University of Tulsa

800 S. Tucker Dr

Tulsa, OK 74104

(918)631-3056

Vehicle ID:

47504

Driver ID:

Engine S/N:

06R0992068

Date:	6/28/2013
Start Time:	05:44:08 CST
Odometer:	567552.50 mi
Distance:	0.00 mi
Fuel:	0.00 gal
Fuel Economy:	0.00 mpg
Average Speed:	0.00 mph

Total (hh:mm)	00:00	00:09	23:51
Hour (CST)	Drive(min)	Idle(min)	Off(min)
00:00-02:00	0	0	120
02:00-04:00	0	0	120
04:00-06:00	0	5	115
06:00-08:00	0	0	120
08:00-10:00	0	0	120
10:00-12:00	0	0	120
12:00-14:00	0	4	116
14:00-16:00	0	0	120
16:00-18:00	0	0	120
18:00-20:00	0	0	120
20:00-22:00	0	0	120
22:00-24:00	0	0	120

Date:	6/27/2013
Start Time:	06:42:42 CST
Odometer:	567551.80 mi
Distance:	0.70 mi
Fuel:	0.00 gal
Fuel Economy:	0.00 mpg
Average Speed:	14.00 mph

Total (hh:mm)	00:03	00:07	23:50
Hour (CST)	Drive(min)	Idle(min)	Off(min)
00:00-02:00	0	0	120
02:00-04:00	0	0	120
04:00-06:00	0	0	120
06:00-08:00	3	7	110
08:00-10:00	0	0	120
10:00-12:00	0	0	120
12:00-14:00	0	0	120
14:00-16:00	0	0	120
16:00-18:00	0	0	120
18:00-20:00	0	0	120
20:00-22:00	0	0	120
22:00-24:00	0	0	120

Date:	6/23/2013
Start Time:	06:50:46 CST
Odometer:	567551.80 mi
Distance:	0.00 mi
Fuel:	0.00 gal
Fuel Economy:	0.00 mpg
Average Speed:	0.00 mph

Total (hh:mm)	00:01	00:05	23:54
Hour (CST)	Drive(min)	Idle(min)	Off(min)
00:00-02:00	0	0	120
02:00-04:00	0	0	120
04:00-06:00	0	0	120
06:00-08:00	0	4	116
08:00-10:00	1	1	118
10:00-12:00	0	0	120
12:00-14:00	0	0	120
14:00-16:00	0	0	120
16:00-18:00	0	0	120
18:00-20:00	0	0	120
20:00-22:00	0	0	120
22:00-24:00	0	0	120

DDEC® Reports - Daily Engine Usage

Print Date: 7/5/2013 1:45 PM

Date Range: 07/03/13 To 05/15/13 (CST)

University of Tulsa

800 S. Tucker Dr

Tulsa, OK 74104

(918)631-3056

Vehicle ID:

47504

Driver ID:

Engine S/N:

06R0992068

Date:	6/22/2013
Start Time:	05:53:25 CST
Odometer:	567536.60 mi
Distance:	15.20 mi
Fuel:	3.50 gal
Fuel Economy:	4.34 mpg
Average Speed:	5.18 mph

Total (hh:mm)	02:56	02:31	18:33
Hour (CST)	Drive(min)	Idle(min)	Off(min)
00:00-02:00	0	0	120
02:00-04:00	0	0	120
04:00-06:00	1	5	114
06:00-08:00	48	72	0
08:00-10:00	80	34	6
10:00-12:00	26	19	75
12:00-14:00	0	0	120
14:00-16:00	21	21	78
16:00-18:00	0	0	120
18:00-20:00	0	0	120
20:00-22:00	0	0	120
22:00-24:00	0	0	120

Date:	6/21/2013
Start Time:	14:27:24 CST
Odometer:	567530.70 mi
Distance:	5.90 mi
Fuel:	1.75 gal
Fuel Economy:	3.37 mpg
Average Speed:	4.99 mph

Total (hh:mm)	01:11	01:09	21:40
Hour (CST)	Drive(min)	Idle(min)	Off(min)
00:00-02:00	0	0	120
02:00-04:00	0	0	120
04:00-06:00	0	0	120
06:00-08:00	0	0	120
08:00-10:00	0	0	120
10:00-12:00	0	0	120
12:00-14:00	0	0	120
14:00-16:00	50	42	28
16:00-18:00	21	27	72
18:00-20:00	0	0	120
20:00-22:00	0	0	120
22:00-24:00	0	0	120

Date:	6/20/2013
Start Time:	14:40:20 CST
Odometer:	567529.00 mi
Distance:	1.70 mi
Fuel:	0.25 gal
Fuel Economy:	6.80 mpg
Average Speed:	6.80 mph

Total (hh:mm)	00:15	00:10	23:35
Hour (CST)	Drive(min)	Idle(min)	Off(min)
00:00-02:00	0	0	120
02:00-04:00	0	0	120
04:00-06:00	0	0	120
06:00-08:00	0	0	120
08:00-10:00	0	0	120
10:00-12:00	0	0	120
12:00-14:00	0	0	120
14:00-16:00	15	10	95
16:00-18:00	0	0	120
18:00-20:00	0	0	120
20:00-22:00	0	0	120
22:00-24:00	0	0	120

DDEC® Reports - Daily Engine Usage

Print Date: 7/5/2013 1:45 PM

Date Range: 07/03/13 To 05/15/13 (CST)

University of Tulsa

800 S. Tucker Dr

Tulsa, OK 74104

(918)631-3056

Vehicle ID:

47504

Driver ID:

Engine S/N:

06R0992068

Date:	6/19/2013
Start Time:	14:14:02 CST
Odometer:	567517.30 mi
Distance:	11.70 mi
Fuel:	2.75 gal
Fuel Economy:	4.25 mpg
Average Speed:	5.90 mph

Total (hh:mm)	01:59	01:10	20:51
Hour (CST)	Drive (min)	Idle (min)	Off (min)
00:00-02:00	0	0	120
02:00-04:00	0	0	120
04:00-06:00	0	0	120
06:00-08:00	0	0	120
08:00-10:00	0	0	120
10:00-12:00	0	0	120
12:00-14:00	0	0	120
14:00-16:00	70	35	15
16:00-18:00	49	35	36
18:00-20:00	0	0	120
20:00-22:00	0	0	120
22:00-24:00	0	0	120

Date:	6/18/2013
Start Time:	14:23:49 CST
Odometer:	567513.60 mi
Distance:	3.70 mi
Fuel:	0.75 gal
Fuel Economy:	4.93 mpg
Average Speed:	4.72 mph

Total (hh:mm)	00:47	00:23	22:50
Hour (CST)	Drive (min)	Idle (min)	Off (min)
00:00-02:00	0	0	120
02:00-04:00	0	0	120
04:00-06:00	0	0	120
06:00-08:00	0	0	120
08:00-10:00	0	0	120
10:00-12:00	0	0	120
12:00-14:00	0	0	120
14:00-16:00	47	23	50
16:00-18:00	0	0	120
18:00-20:00	0	0	120
20:00-22:00	0	0	120
22:00-24:00	0	0	120

Date:	6/16/2013
Start Time:	05:52:45 CST
Odometer:	567501.40 mi
Distance:	12.20 mi
Fuel:	2.00 gal
Fuel Economy:	6.10 mpg
Average Speed:	6.54 mph

Total (hh:mm)	01:52	01:32	20:36
Hour (CST)	Drive (min)	Idle (min)	Off (min)
00:00-02:00	0	0	120
02:00-04:00	0	0	120
04:00-06:00	1	4	115
06:00-08:00	60	54	6
08:00-10:00	51	34	35
10:00-12:00	0	0	120
12:00-14:00	0	0	120
14:00-16:00	0	0	120
16:00-18:00	0	0	120
18:00-20:00	0	0	120
20:00-22:00	0	0	120
22:00-24:00	0	0	120

DDEC® Reports - Daily Engine Usage

Print Date: 7/5/2013 1:45 PM

Date Range: 07/03/13 To 05/15/13 (CST)

University of Tulsa

800 S. Tucker Dr

Tulsa, OK 74104

(918)631-3056

Vehicle ID:

47504

Driver ID:

Engine S/N:

06R0992068

Date:	6/15/2013
Start Time:	08:34:29 CST
Odometer:	567491.30 mi
Distance:	10.10 mi
Fuel:	1.50 gal
Fuel Economy:	6.73 mpg
Average Speed:	6.89 mph

Total (hh:mm)	01:28	00:30	22:02
Hour (CST)	Drive(min)	Idle(min)	Off(min)
00:00-02:00	0	0	120
02:00-04:00	0	0	120
04:00-06:00	0	0	120
06:00-08:00	0	0	120
08:00-10:00	35	7	78
10:00-12:00	0	0	120
12:00-14:00	0	0	120
14:00-16:00	45	23	52
16:00-18:00	8	0	112
18:00-20:00	0	0	120
20:00-22:00	0	0	120
22:00-24:00	0	0	120

Date:	6/14/2013
Start Time:	08:03:47 CST
Odometer:	567488.20 mi
Distance:	3.10 mi
Fuel:	0.75 gal
Fuel Economy:	4.13 mpg
Average Speed:	3.96 mph

Total (hh:mm)	00:47	00:39	22:34
Hour (CST)	Drive(min)	Idle(min)	Off(min)
00:00-02:00	0	0	120
02:00-04:00	0	0	120
04:00-06:00	0	0	120
06:00-08:00	0	0	120
08:00-10:00	0	6	114
10:00-12:00	0	0	120
12:00-14:00	0	0	120
14:00-16:00	47	33	40
16:00-18:00	0	0	120
18:00-20:00	0	0	120
20:00-22:00	0	0	120
22:00-24:00	0	0	120

Date:	6/13/2013
Start Time:	08:24:37 CST
Odometer:	567472.20 mi
Distance:	16.00 mi
Fuel:	1.75 gal
Fuel Economy:	9.14 mpg
Average Speed:	9.60 mph

Total (hh:mm)	01:40	00:32	21:48
Hour (CST)	Drive(min)	Idle(min)	Off(min)
00:00-02:00	0	0	120
02:00-04:00	0	0	120
04:00-06:00	0	0	120
06:00-08:00	0	0	120
08:00-10:00	14	9	97
10:00-12:00	0	0	120
12:00-14:00	48	3	69
14:00-16:00	38	20	62
16:00-18:00	0	0	120
18:00-20:00	0	0	120
20:00-22:00	0	0	120
22:00-24:00	0	0	120

DDEC® Reports - Daily Engine Usage

Print Date: 7/5/2013 1:45 PM
 University of Tulsa
 800 S. Tucker Dr
 Tulsa, OK 74104
 (918)631-3056

Date Range: 07/03/13 To 05/15/13 (CST)

Vehicle ID: 47504
 Driver ID:
 Engine S/N: 06R0992068

Date:	6/11/2013
Start Time:	14:33:35 CST
Odometer:	567470.40 mi
Distance:	1.80 mi
Fuel:	0.75 gal
Fuel Economy:	2.40 mpg
Average Speed:	2.25 mph

Total (hh:mm)	00:48	00:29	22:43
Hour (CST)	Drive(min)	Idle(min)	Off(min)
00:00-02:00	0	0	120
02:00-04:00	0	0	120
04:00-06:00	0	0	120
06:00-08:00	0	0	120
08:00-10:00	0	0	120
10:00-12:00	0	0	120
12:00-14:00	0	0	120
14:00-16:00	48	29	43
16:00-18:00	0	0	120
18:00-20:00	0	0	120
20:00-22:00	0	0	120
22:00-24:00	0	0	120

Date:	6/9/2013
Start Time:	04:22:02 CST
Odometer:	567459.60 mi
Distance:	10.80 mi
Fuel:	3.00 gal
Fuel Economy:	3.60 mpg
Average Speed:	4.21 mph

Total (hh:mm)	02:34	02:50	18:36
Hour (CST)	Drive(min)	Idle(min)	Off(min)
00:00-02:00	0	0	120
02:00-04:00	0	0	120
04:00-06:00	38	43	39
06:00-08:00	60	40	20
08:00-10:00	0	0	120
10:00-12:00	0	0	120
12:00-14:00	42	62	16
14:00-16:00	14	25	81
16:00-18:00	0	0	120
18:00-20:00	0	0	120
20:00-22:00	0	0	120
22:00-24:00	0	0	120

Date:	6/8/2013
Start Time:	04:11:14 CST
Odometer:	567446.40 mi
Distance:	13.20 mi
Fuel:	2.75 gal
Fuel Economy:	4.80 mpg
Average Speed:	6.19 mph

Total (hh:mm)	02:08	01:20	20:32
Hour (CST)	Drive(min)	Idle(min)	Off(min)
00:00-02:00	0	0	120
02:00-04:00	0	0	120
04:00-06:00	50	52	18
06:00-08:00	78	28	14
08:00-10:00	0	0	120
10:00-12:00	0	0	120
12:00-14:00	0	0	120
14:00-16:00	0	0	120
16:00-18:00	0	0	120
18:00-20:00	0	0	120
20:00-22:00	0	0	120
22:00-24:00	0	0	120

DDEC® Reports - Daily Engine Usage

Print Date: 7/5/2013 1:45 PM

Date Range: 07/03/13 To 05/15/13 (CST)

University of Tulsa

800 S. Tucker Dr

Tulsa, OK 74104

(918)631-3056

Vehicle ID:

47504

Driver ID:

Engine S/N:

06R0992068

Date:	6/7/2013
Start Time:	14:33:44 CST
Odometer:	567446.40 mi
Distance:	0.00 mi
Fuel:	0.00 gal
Fuel Economy:	0.00 mpg
Average Speed:	0.00 mph

Total (hh:mm)	00:00	00:02	23:58
Hour (CST)	Drive(min)	Idle(min)	Off(min)
00:00-02:00	0	0	120
02:00-04:00	0	0	120
04:00-06:00	0	0	120
06:00-08:00	0	0	120
08:00-10:00	0	0	120
10:00-12:00	0	0	120
12:00-14:00	0	0	120
14:00-16:00	0	2	118
16:00-18:00	0	0	120
18:00-20:00	0	0	120
20:00-22:00	0	0	120
22:00-24:00	0	0	120

Date:	6/6/2013
Start Time:	06:31:50 CST
Odometer:	567446.20 mi
Distance:	0.20 mi
Fuel:	0.25 gal
Fuel Economy:	0.80 mpg
Average Speed:	3.00 mph

Total (hh:mm)	00:04	00:27	23:29
Hour (CST)	Drive(min)	Idle(min)	Off(min)
00:00-02:00	0	0	120
02:00-04:00	0	0	120
04:00-06:00	0	0	120
06:00-08:00	0	1	119
08:00-10:00	0	0	120
10:00-12:00	0	0	120
12:00-14:00	4	26	90
14:00-16:00	0	0	120
16:00-18:00	0	0	120
18:00-20:00	0	0	120
20:00-22:00	0	0	120
22:00-24:00	0	0	120

Date:	6/5/2013
Start Time:	06:31:07 CST
Odometer:	567444.70 mi
Distance:	1.50 mi
Fuel:	0.25 gal
Fuel Economy:	6.00 mpg
Average Speed:	15.00 mph

Total (hh:mm)	00:06	00:12	23:42
Hour (CST)	Drive(min)	Idle(min)	Off(min)
00:00-02:00	0	0	120
02:00-04:00	0	0	120
04:00-06:00	0	0	120
06:00-08:00	5	10	105
08:00-10:00	0	0	120
10:00-12:00	0	0	120
12:00-14:00	0	0	120
14:00-16:00	1	2	117
16:00-18:00	0	0	120
18:00-20:00	0	0	120
20:00-22:00	0	0	120
22:00-24:00	0	0	120

DDEC® Reports - Daily Engine Usage

Print Date: 7/5/2013 1:45 PM

Date Range: 07/03/13 To 05/15/13 (CST)

University of Tulsa

800 S. Tucker Dr

Tulsa, OK 74104

(918)631-3056

Vehicle ID:

47504

Driver ID:

Engine S/N:

06R0992068

Date:	6/1/2013
Start Time:	07:22:52 CST
Odometer:	567438.00 mi
Distance:	6.70 mi
Fuel:	1.00 gal
Fuel Economy:	6.70 mpg
Average Speed:	6.18 mph

Total (hh:mm)	01:05	00:26	22:29
Hour (CST)	Drive (min)	Idle (min)	Off (min)
00:00-02:00	0	0	120
02:00-04:00	0	0	120
04:00-06:00	0	0	120
06:00-08:00	13	15	92
08:00-10:00	52	11	57
10:00-12:00	0	0	120
12:00-14:00	0	0	120
14:00-16:00	0	0	120
16:00-18:00	0	0	120
18:00-20:00	0	0	120
20:00-22:00	0	0	120
22:00-24:00	0	0	120

Date:	5/30/2013
Start Time:	12:12:46 CST
Odometer:	567437.90 mi
Distance:	0.10 mi
Fuel:	0.00 gal
Fuel Economy:	0.00 mpg
Average Speed:	0.00 mph

Total (hh:mm)	00:00	00:05	23:55
Hour (CST)	Drive (min)	Idle (min)	Off (min)
00:00-02:00	0	0	120
02:00-04:00	0	0	120
04:00-06:00	0	0	120
06:00-08:00	0	0	120
08:00-10:00	0	0	120
10:00-12:00	0	0	120
12:00-14:00	0	5	115
14:00-16:00	0	0	120
16:00-18:00	0	0	120
18:00-20:00	0	0	120
20:00-22:00	0	0	120
22:00-24:00	0	0	120

Date:	5/23/2013
Start Time:	07:39:49 CST
Odometer:	567437.50 mi
Distance:	0.40 mi
Fuel:	0.00 gal
Fuel Economy:	0.00 mpg
Average Speed:	4.80 mph

Total (hh:mm)	00:05	00:10	23:45
Hour (CST)	Drive (min)	Idle (min)	Off (min)
00:00-02:00	0	0	120
02:00-04:00	0	0	120
04:00-06:00	0	0	120
06:00-08:00	2	6	112
08:00-10:00	3	4	113
10:00-12:00	0	0	120
12:00-14:00	0	0	120
14:00-16:00	0	0	120
16:00-18:00	0	0	120
18:00-20:00	0	0	120
20:00-22:00	0	0	120
22:00-24:00	0	0	120

DDEC® Reports - Daily Engine Usage

Print Date: 7/5/2013 1:45 PM

Date Range: 07/03/13 To 05/15/13 (CST)

University of Tulsa

800 S. Tucker Dr

Tulsa, OK 74104

(918)631-3056

Vehicle ID:

47504

Driver ID:

Engine S/N:

06R0992068

Date:	5/20/2013
Start Time:	12:21:37 CST
Odometer:	567330.90 mi
Distance:	106.60 mi
Fuel:	15.50 gal
Fuel Economy:	6.88 mpg
Average Speed:	51.17 mph

Total (hh:mm)	02:05	00:29	21:26
Hour (CST)	Drive(min)	Idle(min)	Off(min)
00:00-02:00	0	0	120
02:00-04:00	0	0	120
04:00-06:00	0	0	120
06:00-08:00	0	0	120
08:00-10:00	0	0	120
10:00-12:00	0	0	120
12:00-14:00	66	26	28
14:00-16:00	59	3	58
16:00-18:00	0	0	120
18:00-20:00	0	0	120
20:00-22:00	0	0	120
22:00-24:00	0	0	120

Date:	5/19/2013
Start Time:	22:37:43 CST
Odometer:	567330.40 mi
Distance:	0.50 mi
Fuel:	0.00 gal
Fuel Economy:	0.00 mpg
Average Speed:	7.50 mph

Total (hh:mm)	00:04	00:01	23:55
Hour (CST)	Drive(min)	Idle(min)	Off(min)
00:00-02:00	0	0	120
02:00-04:00	0	0	120
04:00-06:00	0	0	120
06:00-08:00	0	0	120
08:00-10:00	0	0	120
10:00-12:00	0	0	120
12:00-14:00	0	0	120
14:00-16:00	0	0	120
16:00-18:00	0	0	120
18:00-20:00	0	0	120
20:00-22:00	0	0	120
22:00-24:00	4	1	115

Date:	5/18/2013
Start Time:	00:00:00 CST
Odometer:	567161.20 mi
Distance:	169.20 mi
Fuel:	29.00 gal
Fuel Economy:	5.83 mpg
Average Speed:	59.72 mph

Total (hh:mm)	02:50	00:05	21:05
Hour (CST)	Drive(min)	Idle(min)	Off(min)
00:00-02:00	120	0	0
02:00-04:00	49	4	67
04:00-06:00	0	0	120
06:00-08:00	0	0	120
08:00-10:00	0	0	120
10:00-12:00	0	0	120
12:00-14:00	0	0	120
14:00-16:00	0	0	120
16:00-18:00	0	0	120
18:00-20:00	0	0	120
20:00-22:00	0	0	120
22:00-24:00	1	1	118

DDEC® Reports - Daily Engine Usage

Print Date: 7/5/2013 1:45 PM

Date Range: 07/03/13 To 05/15/13 (CST)

University of Tulsa

800 S. Tucker Dr

Tulsa, OK 74104

(918)631-3056

Vehicle ID:

47504

Driver ID:

Engine S/N:

06R0992068

Date:	5/17/2013
Start Time:	04:08:10 CST
Odometer:	566646.70 mi
Distance:	514.50 mi
Fuel:	90.00 gal
Fuel Economy:	5.72 mpg
Average Speed:	55.03 mph

Total (hh:mm)	09:21	01:54	12:45
Hour (CST)	Drive(min)	Idle(min)	Off(min)
00:00-02:00	0	0	120
02:00-04:00	0	0	120
04:00-06:00	99	12	9
06:00-08:00	107	13	0
08:00-10:00	58	6	56
10:00-12:00	3	17	100
12:00-14:00	20	23	77
14:00-16:00	0	0	120
16:00-18:00	0	0	120
18:00-20:00	52	28	40
20:00-22:00	102	15	3
22:00-24:00	120	0	0

Date:	5/16/2013
Start Time:	00:00:00 CST
Odometer:	566044.00 mi
Distance:	602.70 mi
Fuel:	97.75 gal
Fuel Economy:	6.17 mpg
Average Speed:	57.40 mph

Total (hh:mm)	10:30	00:58	12:32
Hour (CST)	Drive(min)	Idle(min)	Off(min)
00:00-02:00	44	3	73
02:00-04:00	114	5	1
04:00-06:00	54	1	65
06:00-08:00	5	7	108
08:00-10:00	8	6	106
10:00-12:00	0	0	120
12:00-14:00	0	0	120
14:00-16:00	13	21	86
16:00-18:00	107	3	10
18:00-20:00	120	0	0
20:00-22:00	112	8	0
22:00-24:00	53	4	63

Date:	5/15/2013
Start Time:	06:37:50 CST
Odometer:	565757.80 mi
Distance:	286.20 mi
Fuel:	45.75 gal
Fuel Economy:	6.26 mpg
Average Speed:	45.91 mph

Total (hh:mm)	06:14	04:19	13:27
Hour (CST)	Drive(min)	Idle(min)	Off(min)
00:00-02:00	0	0	120
02:00-04:00	0	0	120
04:00-06:00	0	0	120
06:00-08:00	46	16	58
08:00-10:00	33	28	59
10:00-12:00	26	47	47
12:00-14:00	31	82	7
14:00-16:00	48	49	23
16:00-18:00	3	18	99
18:00-20:00	0	0	120
20:00-22:00	67	19	34
22:00-24:00	120	0	0

DDEC® Reports - Hard Brake

#1

Print Date: 7/5/2013 1:45 PM
University of Tulsa
800 S. Tucker Dr
Tulsa, OK 74104
(918)631-3056

Trip: - To 07/03/13 (CST)
Vehicle ID: 47504
Driver ID:
Odometer: 567558.8 mi
Engine S/N: 06R0992068

Trip Distance	567558.8 mi	Trip Time	12772:18:13
Trip Fuel	98077.59 gal	Fuel Consumption	7.68 gal/h
Fuel Economy	5.79 mpg	Idle Time	2277:10:52
Avg Drive Load	50 %	Idle Percent	17.83 %
Avg Vehicle Speed	54.2 mph	Idle Fuel	1312.20 gal
		Parked Regen Time	17:12:03

Incident Time: 07/03/13 14:51:28 (CST)

Incident Odometer: 567558.5 mi

Vehicle Speed (mph)

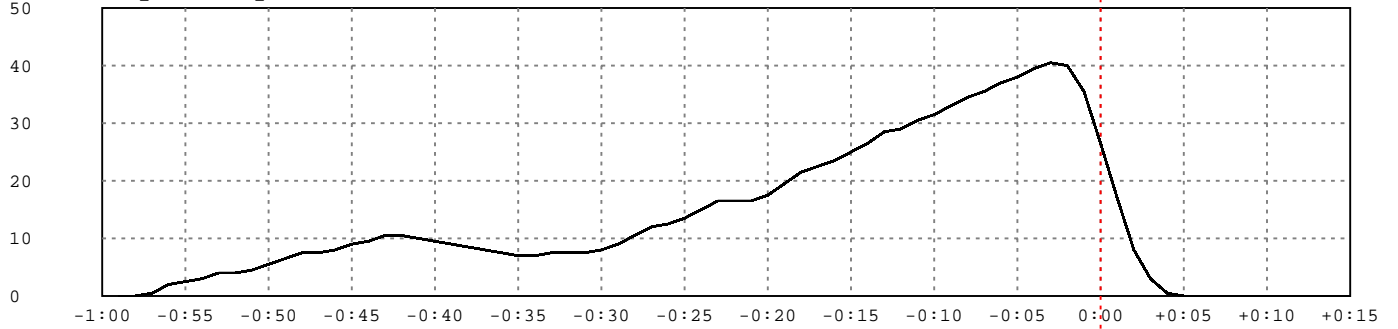

Engine RPM

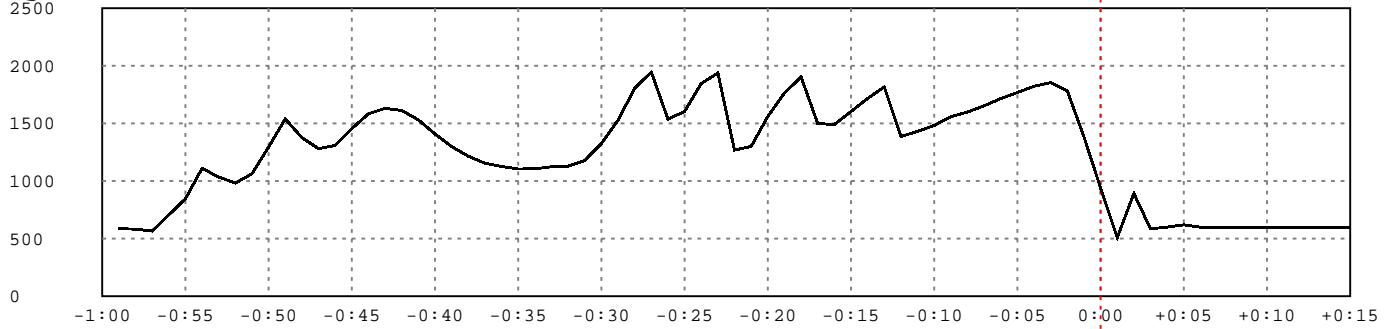

Percent

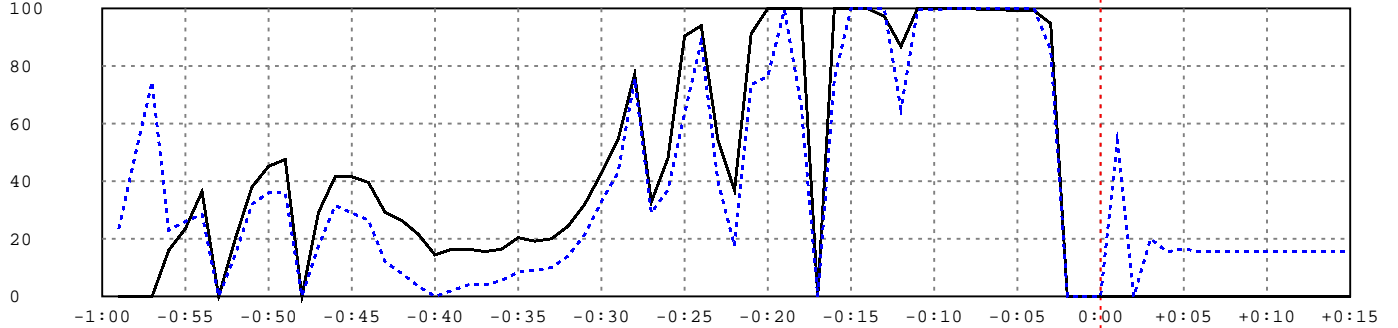

Brake

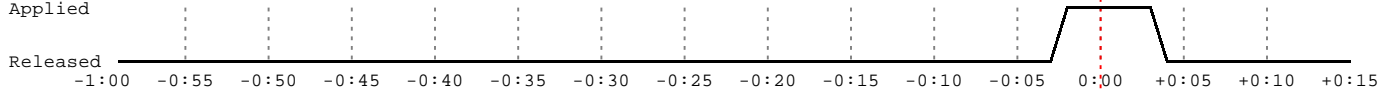

Clutch

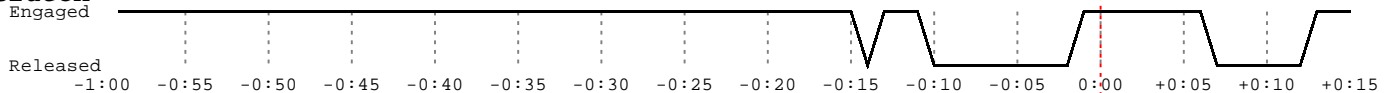

DDEC® Reports - Hard Brake

#2

Print Date: 7/5/2013 1:45 PM
University of Tulsa
800 S. Tucker Dr
Tulsa, OK 74104
(918)631-3056

Trip: - To 07/03/13 (CST)
Vehicle ID: 47504
Driver ID:
Odometer: 567558.8 mi
Engine S/N: 06R0992068

Trip Distance	567558.8 mi	Trip Time	12772:18:13
Trip Fuel	98077.59 gal	Fuel Consumption	7.68 gal/h
Fuel Economy	5.79 mpg	Idle Time	2277:10:52
Avg Drive Load	50 %	Idle Percent	17.83 %
Avg Vehicle Speed	54.2 mph	Idle Fuel	1312.20 gal
		Parked Regen Time	17:12:03

Incident Time: 07/03/13 14:52:30 (CST)

Incident Odometer: 567558.8 mi

Vehicle Speed (mph)

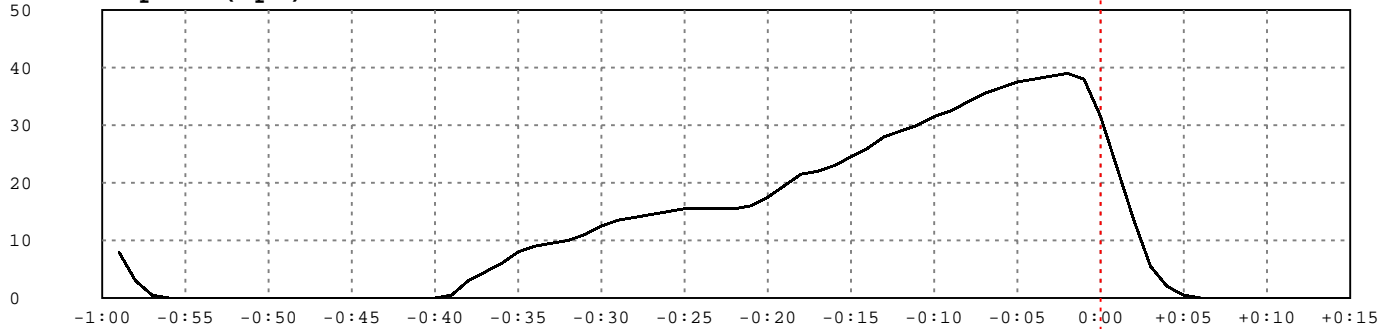

Engine RPM

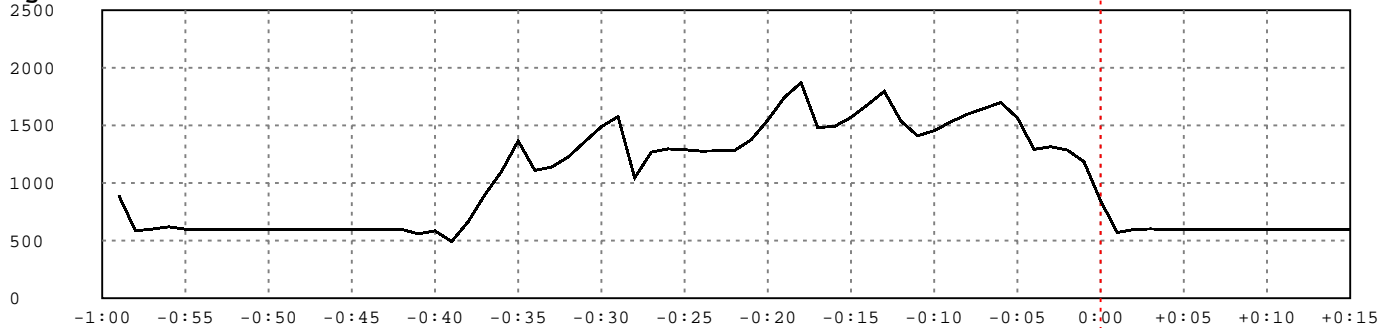

Percent

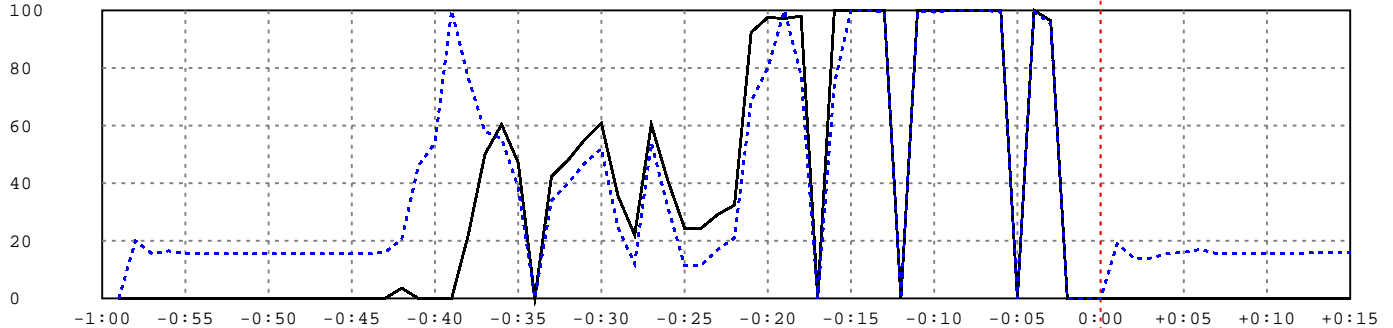

Brake

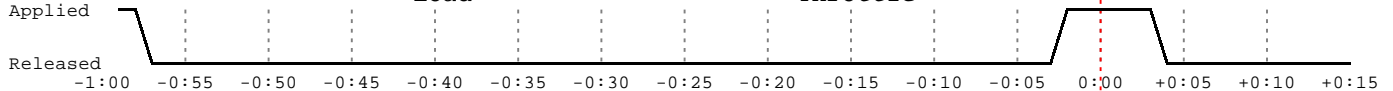

Clutch

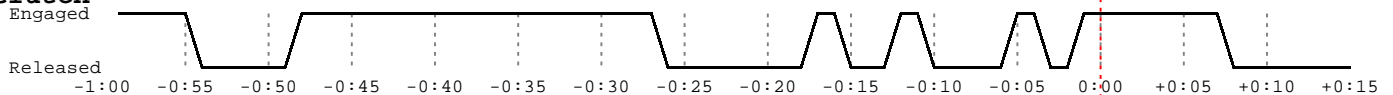

DDEC® Reports - Hard Brake

#1

Print Date: 7/5/2013 1:45 PM
 University of Tulsa
 800 S. Tucker Dr
 Tulsa, OK 74104
 (918)631-3056

Trip: - To 07/03/13 (CST)
 Vehicle ID: 47504
 Driver ID:
 Odometer: 567558.8 mi
 Engine S/N: 06R0992068

Trip Distance	567558.8 mi	Trip Time	12772:18:13
Trip Fuel	98077.59 gal	Fuel Consumption	7.68 gal/h
Fuel Economy	5.79 mpg	Idle Time	2277:10:52
Avg Drive Load	50 %	Idle Percent	17.83 %
Avg Vehicle Speed	54.2 mph	Idle Fuel	1312.20 gal
		Parked Regen Time	17:12:03

Incident Time: 7/3/2013 2:51:28 PM (CST) Incident Odometer: 567558.5 mi

Time	Vehicle Speed (mph)	Engine Speed (rpm)	Brake	Clutch	Engine Load (%)	Throttle (%)	Cruise	Diag. Code
-0:59	0.0	587	No	Yes	23.50	0.00	No	No
-0:58	0.0	583	No	Yes	49.50	0.00	No	No
-0:57	0.5	566	No	Yes	74.50	0.00	No	No
-0:56	2.0	707	No	Yes	23.00	16.00	No	No
-0:55	2.5	846	No	Yes	26.00	23.60	No	No
-0:54	3.0	1110	No	Yes	28.50	36.40	No	No
-0:53	4.0	1036	No	Yes	0.00	0.00	No	No
-0:52	4.0	983	No	Yes	14.50	20.00	No	No
-0:51	4.5	1064	No	Yes	32.00	38.00	No	No
-0:50	5.5	1295	No	Yes	36.00	45.20	No	No
-0:49	6.5	1540	No	Yes	36.00	47.60	No	No
-0:48	7.5	1378	No	Yes	0.00	0.00	No	No
-0:47	7.5	1281	No	Yes	17.50	29.20	No	No
-0:46	8.0	1310	No	Yes	31.50	41.60	No	No
-0:45	9.0	1456	No	Yes	29.00	41.60	No	No
-0:44	9.5	1585	No	Yes	26.50	39.60	No	No
-0:43	10.5	1631	No	Yes	12.00	29.20	No	No
-0:42	10.5	1613	No	Yes	8.00	26.40	No	No
-0:41	10.0	1531	No	Yes	3.50	21.60	No	No
-0:40	9.5	1409	No	Yes	0.00	14.40	No	No
-0:39	9.0	1299	No	Yes	2.00	16.40	No	No
-0:38	8.5	1217	No	Yes	4.00	16.40	No	No
-0:37	8.0	1155	No	Yes	4.00	15.60	No	No
-0:36	7.5	1127	No	Yes	5.50	16.40	No	No
-0:35	7.0	1106	No	Yes	8.50	20.40	No	No
-0:34	7.0	1106	No	Yes	9.00	19.20	No	No
-0:33	7.5	1125	No	Yes	10.00	20.00	No	No
-0:32	7.5	1130	No	Yes	14.00	24.40	No	No
-0:31	7.5	1179	No	Yes	21.50	32.00	No	No
-0:30	8.0	1325	No	Yes	33.00	42.80	No	No
-0:29	9.0	1528	No	Yes	43.00	54.40	No	No
-0:28	10.5	1805	No	Yes	75.50	77.20	No	No
-0:27	12.0	1947	No	Yes	29.00	32.80	No	No
-0:26	12.5	1537	No	Yes	37.00	48.00	No	No
-0:25	13.5	1606	No	Yes	63.50	90.40	No	No
-0:24	15.0	1847	No	Yes	88.50	94.00	No	No
-0:23	16.5	1939	No	Yes	40.00	54.40	No	No
-0:22	16.5	1268	No	Yes	17.50	36.80	No	No
-0:21	16.5	1301	No	Yes	73.50	91.20	No	No
-0:20	17.5	1561	No	Yes	76.50	100.00	No	No

DDEC® Reports - Hard Brake

#1

Print Date: 7/5/2013 1:45 PM
 University of Tulsa
 800 S. Tucker Dr
 Tulsa, OK 74104
 (918)631-3056

Trip: - To 07/03/13 (CST)
 Vehicle ID: 47504
 Driver ID:
 Odometer: 567558.8 mi
 Engine S/N: 06R0992068

Incident Time: 7/3/2013 2:51:28 PM (CST) Incident Odometer: 567558.5 mi

Time	Vehicle Speed (mph)	Engine Speed (rpm)	Brake	Clutch	Engine Load (%)	Throttle (%)	Cruise	Diag. Code
-0:19	19.5	1764	No	Yes	99.50	100.00	No	No
-0:18	21.5	1903	No	Yes	66.50	100.00	No	No
-0:17	22.5	1500	No	Yes	0.00	0.00	No	No
-0:16	23.5	1491	No	Yes	75.50	100.00	No	No
-0:15	25.0	1603	No	Yes	100.00	100.00	No	No
-0:14	26.5	1717	No	No	100.00	100.00	No	No
-0:13	28.5	1817	No	Yes	100.00	97.20	No	No
-0:12	29.0	1387	No	Yes	65.00	86.80	No	No
-0:11	30.5	1432	No	Yes	99.50	100.00	No	No
-0:10	31.5	1482	No	No	99.50	100.00	No	No
-0:09	33.0	1559	No	No	100.00	100.00	No	No
-0:08	34.5	1599	No	No	100.00	100.00	No	No
-0:07	35.5	1654	No	No	100.00	99.60	No	No
-0:06	37.0	1716	No	No	100.00	99.60	No	No
-0:05	38.0	1769	No	No	100.00	99.20	No	No
-0:04	39.5	1824	No	No	100.00	99.20	No	No
-0:03	40.5	1855	No	No	85.50	94.80	No	No
-0:02	40.0	1783	Yes	No	0.00	0.00	No	No
-0:01	35.5	1384	Yes	Yes	0.00	0.00	No	No
0:00	26.5	939	Yes	Yes	0.00	0.00	No	No
+0:01	17.0	509	Yes	Yes	54.00	0.00	No	No
+0:02	8.0	893	Yes	Yes	0.00	0.00	No	No
+0:03	3.0	586	Yes	Yes	20.00	0.00	No	No
+0:04	0.5	601	No	Yes	15.50	0.00	No	No
+0:05	0.0	620	No	Yes	16.50	0.00	No	No
+0:06	0.0	599	No	Yes	15.50	0.00	No	No
+0:07	0.0	600	No	No	15.50	0.00	No	No
+0:08	0.0	598	No	No	15.50	0.00	No	No
+0:09	0.0	600	No	No	15.50	0.00	No	No
+0:10	0.0	598	No	No	15.50	0.00	No	No
+0:11	0.0	600	No	No	15.50	0.00	No	No
+0:12	0.0	598	No	No	15.50	0.00	No	No
+0:13	0.0	598	No	Yes	15.50	0.00	No	No
+0:14	0.0	600	No	Yes	15.50	0.00	No	No
+0:15	0.0	598	No	Yes	15.50	0.00	No	No

DDEC® Reports - Hard Brake

#2

Print Date: 7/5/2013 1:45 PM
 University of Tulsa
 800 S. Tucker Dr
 Tulsa, OK 74104
 (918)631-3056

Trip: - To 07/03/13 (CST)
 Vehicle ID: 47504
 Driver ID:
 Odometer: 567558.8 mi
 Engine S/N: 06R0992068

Trip Distance	567558.8 mi	Trip Time	12772:18:13
Trip Fuel	98077.59 gal	Fuel Consumption	7.68 gal/h
Fuel Economy	5.79 mpg	Idle Time	2277:10:52
Avg Drive Load	50 %	Idle Percent	17.83 %
Avg Vehicle Speed	54.2 mph	Idle Fuel	1312.20 gal
		Parked Regen Time	17:12:03

Incident Time: 7/3/2013 2:52:30 PM (CST) Incident Odometer: 567558.8 mi

Time	Vehicle Speed (mph)	Engine Speed (rpm)	Brake	Clutch	Engine Load (%)	Throttle (%)	Cruise	Diag. Code
-0:59	8.0	893	Yes	Yes	0.00	0.00	No	No
-0:58	3.0	586	Yes	Yes	20.00	0.00	No	No
-0:57	0.5	601	No	Yes	15.50	0.00	No	No
-0:56	0.0	620	No	Yes	16.50	0.00	No	No
-0:55	0.0	599	No	Yes	15.50	0.00	No	No
-0:54	0.0	600	No	No	15.50	0.00	No	No
-0:53	0.0	598	No	No	15.50	0.00	No	No
-0:52	0.0	600	No	No	15.50	0.00	No	No
-0:51	0.0	598	No	No	15.50	0.00	No	No
-0:50	0.0	600	No	No	15.50	0.00	No	No
-0:49	0.0	598	No	No	15.50	0.00	No	No
-0:48	0.0	598	No	Yes	15.50	0.00	No	No
-0:47	0.0	600	No	Yes	15.50	0.00	No	No
-0:46	0.0	598	No	Yes	15.50	0.00	No	No
-0:45	0.0	600	No	Yes	15.50	0.00	No	No
-0:44	0.0	600	No	Yes	15.50	0.00	No	No
-0:43	0.0	600	No	Yes	16.00	0.00	No	No
-0:42	0.0	599	No	Yes	20.50	3.60	No	No
-0:41	0.0	559	No	Yes	46.00	0.00	No	No
-0:40	0.0	585	No	Yes	54.00	0.00	No	No
-0:39	0.5	493	No	Yes	100.00	0.00	No	No
-0:38	3.0	666	No	Yes	76.50	22.00	No	No
-0:37	4.5	899	No	Yes	58.00	50.00	No	No
-0:36	6.0	1100	No	Yes	55.50	60.40	No	No
-0:35	8.0	1366	No	Yes	38.50	47.20	No	No
-0:34	9.0	1110	No	Yes	0.00	0.00	No	No
-0:33	9.5	1138	No	Yes	34.00	42.40	No	No
-0:32	10.0	1226	No	Yes	40.00	48.00	No	No
-0:31	11.0	1359	No	Yes	47.00	55.20	No	No
-0:30	12.5	1490	No	Yes	52.00	60.80	No	No
-0:29	13.5	1577	No	Yes	24.50	35.60	No	No
-0:28	14.0	1045	No	Yes	12.00	22.00	No	No
-0:27	14.5	1268	No	Yes	54.00	60.40	No	No
-0:26	15.0	1297	No	No	31.50	40.80	No	No
-0:25	15.5	1290	No	No	11.50	24.40	No	No
-0:24	15.5	1277	No	No	11.50	24.40	No	No
-0:23	15.5	1280	No	No	17.00	29.20	No	No
-0:22	15.5	1282	No	No	21.00	32.40	No	No
-0:21	16.0	1376	No	No	68.50	92.40	No	No
-0:20	17.5	1546	No	No	80.00	97.60	No	No

DDEC® Reports - Hard Brake

#2

Print Date: 7/5/2013 1:45 PM
 University of Tulsa
 800 S. Tucker Dr
 Tulsa, OK 74104
 (918)631-3056

Trip: - To 07/03/13 (CST)
 Vehicle ID: 47504
 Driver ID:
 Odometer: 567558.8 mi
 Engine S/N: 06R0992068

Incident Time: 7/3/2013 2:52:30 PM (CST) Incident Odometer: 567558.8 mi

Time	Vehicle Speed (mph)	Engine Speed (rpm)	Brake	Clutch	Engine Load (%)	Throttle (%)	Cruise	Diag. Code
-0:19	19.5	1744	No	No	100.00	97.20	No	No
-0:18	21.5	1872	No	No	77.50	98.00	No	No
-0:17	22.0	1483	No	Yes	0.00	0.00	No	No
-0:16	23.0	1491	No	Yes	74.50	100.00	No	No
-0:15	24.5	1571	No	No	100.00	100.00	No	No
-0:14	26.0	1680	No	No	100.00	100.00	No	No
-0:13	28.0	1797	No	No	99.50	100.00	No	No
-0:12	29.0	1538	No	Yes	0.00	0.00	No	No
-0:11	30.0	1411	No	Yes	99.50	100.00	No	No
-0:10	31.5	1455	No	No	99.50	100.00	No	No
-0:09	32.5	1532	No	No	100.00	100.00	No	No
-0:08	34.0	1598	No	No	100.00	100.00	No	No
-0:07	35.5	1648	No	No	100.00	100.00	No	No
-0:06	36.5	1699	No	No	99.50	100.00	No	No
-0:05	37.5	1566	No	Yes	0.00	0.00	No	No
-0:04	38.0	1293	No	Yes	99.50	100.00	No	No
-0:03	38.5	1316	No	No	95.50	96.40	No	No
-0:02	39.0	1286	Yes	No	0.00	0.00	No	No
-0:01	38.0	1185	Yes	Yes	0.00	0.00	No	No
0:00	31.5	847	Yes	Yes	0.00	0.00	No	No
+0:01	22.5	572	Yes	Yes	19.00	0.00	No	No
+0:02	13.5	597	Yes	Yes	14.00	0.00	No	No
+0:03	5.5	602	Yes	Yes	14.00	0.00	No	No
+0:04	2.0	597	No	Yes	15.50	0.00	No	No
+0:05	0.5	601	No	Yes	16.00	0.00	No	No
+0:06	0.0	594	No	Yes	17.00	0.00	No	No
+0:07	0.0	599	No	Yes	15.50	0.00	No	No
+0:08	0.0	598	No	No	15.50	0.00	No	No
+0:09	0.0	598	No	No	15.50	0.00	No	No
+0:10	0.0	598	No	No	15.50	0.00	No	No
+0:11	0.0	598	No	No	15.50	0.00	No	No
+0:12	0.0	598	No	No	15.50	0.00	No	No
+0:13	0.0	596	No	No	16.00	0.00	No	No
+0:14	0.0	597	No	No	16.00	0.00	No	No
+0:15	0.0	599	No	No	16.00	0.00	No	No

DDEC® Reports - Last Stop Record

Print Date: 7/5/2013 1:45 PM
 University of Tulsa
 800 S. Tucker Dr
 Tulsa, OK 74104
 (918)631-3056

Trip: - To 07/03/13 (CST)
 Vehicle ID: 47504
 Driver ID:
 Odometer: 567558.8 mi
 Engine S/N: 06R0992068

Trip Distance	567558.8 mi	Trip Time	12772:18:13
Trip Fuel	98077.59 gal	Fuel Consumption	7.68 gal/h
Fuel Economy	5.79 mpg	Idle Time	2277:10:52
Avg Drive Load	50 %	Idle Percent	17.83 %
Avg Vehicle Speed	54.2 mph	Idle Fuel	1312.20 gal
		Parked Regen Time	17:12:03

Last Stop Time: 07/03/13 14:52:34 (CST)

Last Stop Odometer: 567558.8 mi

Vehicle Speed (mph)

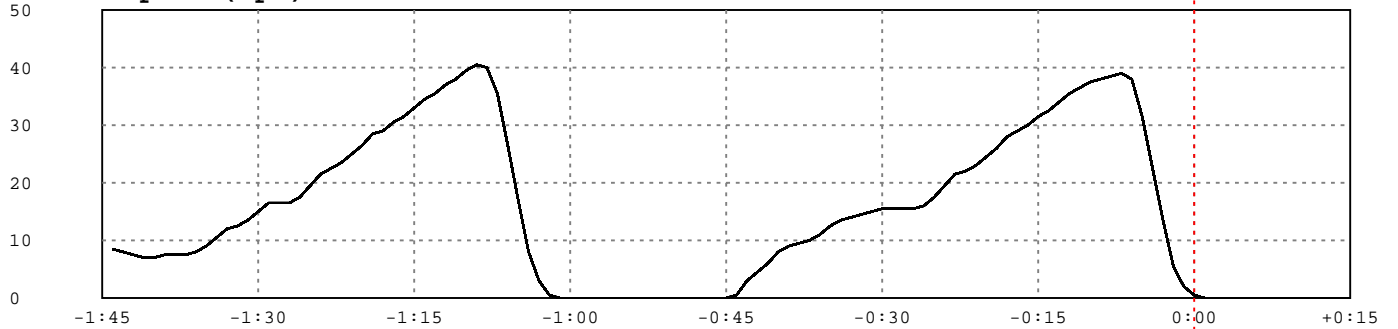

Engine RPM

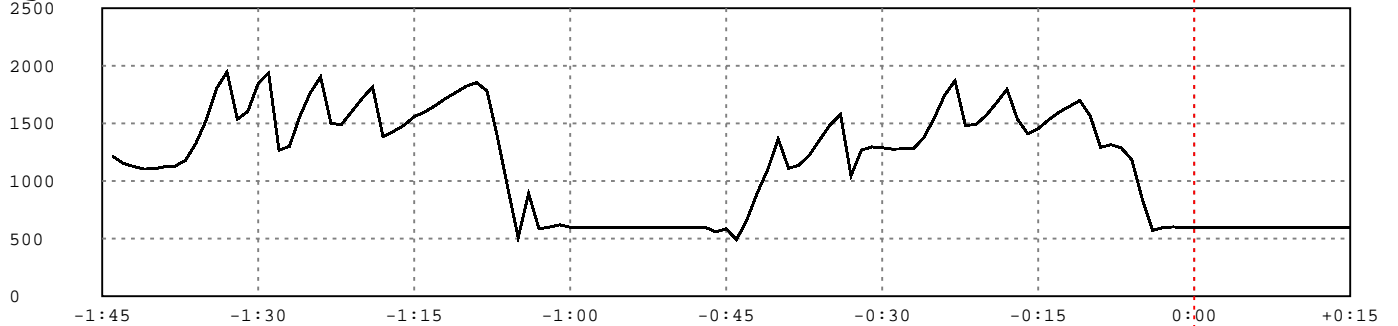

Percent

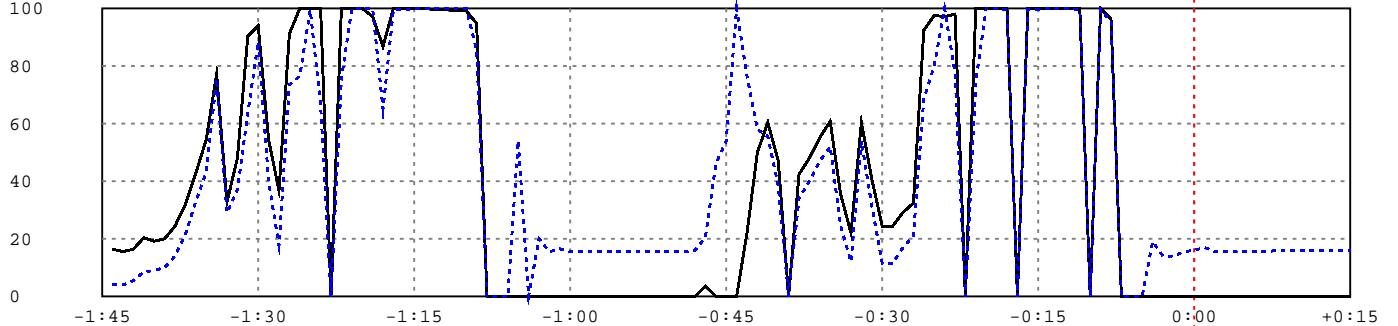

Brake

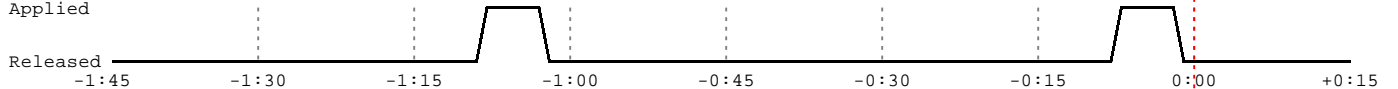

Clutch

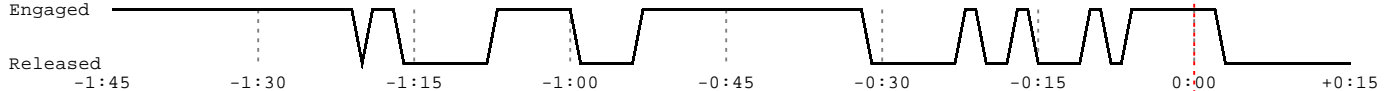

DDEC® Reports - Last Stop Record

Print Date: 7/5/2013 1:45 PM
 University of Tulsa
 800 S. Tucker Dr
 Tulsa, OK 74104
 (918)631-3056

Trip: - To 07/03/13 (CST)
 Vehicle ID: 47504
 Driver ID:
 Odometer: 567558.8 mi
 Engine S/N: 06R0992068

Trip Distance	567558.8 mi	Trip Time	12772:18:13
Trip Fuel	98077.59 gal	Fuel Consumption	7.68 gal/h
Fuel Economy	5.79 mpg	Idle Time	2277:10:52
Avg Drive Load	50 %	Idle Percent	17.83 %
Avg Vehicle Speed	54.2 mph	Idle Fuel	1312.20 gal
		Parked Regen Time	17:12:03

Last Stop Time: 7/3/2013 2:52:34 PM (CST) Last Stop Odometer: 567558.8 mi

Time	Vehicle Speed (mph)	Engine Speed (rpm)	Brake	Clutch	Engine Load (%)	Throttle (%)	Cruise	Diag. Code
-1:44	8.5	1217	No	Yes	4.00	16.40	No	No
-1:43	8.0	1155	No	Yes	4.00	15.60	No	No
-1:42	7.5	1127	No	Yes	5.50	16.40	No	No
-1:41	7.0	1106	No	Yes	8.50	20.40	No	No
-1:40	7.0	1106	No	Yes	9.00	19.20	No	No
-1:39	7.5	1125	No	Yes	10.00	20.00	No	No
-1:38	7.5	1130	No	Yes	14.00	24.40	No	No
-1:37	7.5	1179	No	Yes	21.50	32.00	No	No
-1:36	8.0	1325	No	Yes	33.00	42.80	No	No
-1:35	9.0	1528	No	Yes	43.00	54.40	No	No
-1:34	10.5	1805	No	Yes	75.50	77.20	No	No
-1:33	12.0	1947	No	Yes	29.00	32.80	No	No
-1:32	12.5	1537	No	Yes	37.00	48.00	No	No
-1:31	13.5	1606	No	Yes	63.50	90.40	No	No
-1:30	15.0	1847	No	Yes	88.50	94.00	No	No
-1:29	16.5	1939	No	Yes	40.00	54.40	No	No
-1:28	16.5	1268	No	Yes	17.50	36.80	No	No
-1:27	16.5	1301	No	Yes	73.50	91.20	No	No
-1:26	17.5	1561	No	Yes	76.50	100.00	No	No
-1:25	19.5	1764	No	Yes	99.50	100.00	No	No
-1:24	21.5	1903	No	Yes	66.50	100.00	No	No
-1:23	22.5	1500	No	Yes	0.00	0.00	No	No
-1:22	23.5	1491	No	Yes	75.50	100.00	No	No
-1:21	25.0	1603	No	Yes	100.00	100.00	No	No
-1:20	26.5	1717	No	No	100.00	100.00	No	No
-1:19	28.5	1817	No	Yes	100.00	97.20	No	No
-1:18	29.0	1387	No	Yes	65.00	86.80	No	No
-1:17	30.5	1432	No	Yes	99.50	100.00	No	No
-1:16	31.5	1482	No	No	99.50	100.00	No	No
-1:15	33.0	1559	No	No	100.00	100.00	No	No
-1:14	34.5	1599	No	No	100.00	100.00	No	No
-1:13	35.5	1654	No	No	100.00	99.60	No	No
-1:12	37.0	1716	No	No	100.00	99.60	No	No
-1:11	38.0	1769	No	No	100.00	99.20	No	No
-1:10	39.5	1824	No	No	100.00	99.20	No	No
-1:09	40.5	1855	No	No	85.50	94.80	No	No
-1:08	40.0	1783	Yes	No	0.00	0.00	No	No
-1:07	35.5	1384	Yes	Yes	0.00	0.00	No	No
-1:06	26.5	939	Yes	Yes	0.00	0.00	No	No
-1:05	17.0	509	Yes	Yes	54.00	0.00	No	No

DDEC® Reports - Last Stop Record

Print Date: 7/5/2013 1:45 PM
 University of Tulsa
 800 S. Tucker Dr
 Tulsa, OK 74104
 (918)631-3056

Trip: - To 07/03/13 (CST)
 Vehicle ID: 47504
 Driver ID:
 Odometer: 567558.8 mi
 Engine S/N: 06R0992068

Last Stop Time: 7/3/2013 2:52:34 PM (CST) Last Stop Odometer: 567558.8 mi

Time	Vehicle Speed (mph)	Engine Speed (rpm)	Brake	Clutch	Engine Load (%)	Throttle (%)	Cruise	Diag. Code
-1:04	8.0	893	Yes	Yes	0.00	0.00	No	No
-1:03	3.0	586	Yes	Yes	20.00	0.00	No	No
-1:02	0.5	601	No	Yes	15.50	0.00	No	No
-1:01	0.0	620	No	Yes	16.50	0.00	No	No
-1:00	0.0	599	No	Yes	15.50	0.00	No	No
-0:59	0.0	600	No	No	15.50	0.00	No	No
-0:58	0.0	598	No	No	15.50	0.00	No	No
-0:57	0.0	600	No	No	15.50	0.00	No	No
-0:56	0.0	598	No	No	15.50	0.00	No	No
-0:55	0.0	600	No	No	15.50	0.00	No	No
-0:54	0.0	598	No	No	15.50	0.00	No	No
-0:53	0.0	598	No	Yes	15.50	0.00	No	No
-0:52	0.0	600	No	Yes	15.50	0.00	No	No
-0:51	0.0	598	No	Yes	15.50	0.00	No	No
-0:50	0.0	600	No	Yes	15.50	0.00	No	No
-0:49	0.0	600	No	Yes	15.50	0.00	No	No
-0:48	0.0	600	No	Yes	16.00	0.00	No	No
-0:47	0.0	599	No	Yes	20.50	3.60	No	No
-0:46	0.0	559	No	Yes	46.00	0.00	No	No
-0:45	0.0	585	No	Yes	54.00	0.00	No	No
-0:44	0.5	493	No	Yes	100.00	0.00	No	No
-0:43	3.0	666	No	Yes	76.50	22.00	No	No
-0:42	4.5	899	No	Yes	58.00	50.00	No	No
-0:41	6.0	1100	No	Yes	55.50	60.40	No	No
-0:40	8.0	1366	No	Yes	38.50	47.20	No	No
-0:39	9.0	1110	No	Yes	0.00	0.00	No	No
-0:38	9.5	1138	No	Yes	34.00	42.40	No	No
-0:37	10.0	1226	No	Yes	40.00	48.00	No	No
-0:36	11.0	1359	No	Yes	47.00	55.20	No	No
-0:35	12.5	1490	No	Yes	52.00	60.80	No	No
-0:34	13.5	1577	No	Yes	24.50	35.60	No	No
-0:33	14.0	1045	No	Yes	12.00	22.00	No	No
-0:32	14.5	1268	No	Yes	54.00	60.40	No	No
-0:31	15.0	1297	No	No	31.50	40.80	No	No
-0:30	15.5	1290	No	No	11.50	24.40	No	No
-0:29	15.5	1277	No	No	11.50	24.40	No	No
-0:28	15.5	1280	No	No	17.00	29.20	No	No
-0:27	15.5	1282	No	No	21.00	32.40	No	No
-0:26	16.0	1376	No	No	68.50	92.40	No	No
-0:25	17.5	1546	No	No	80.00	97.60	No	No

DDEC® Reports - Last Stop Record

Print Date: 7/5/2013 1:45 PM
 University of Tulsa
 800 S. Tucker Dr
 Tulsa, OK 74104
 (918)631-3056

Trip: - To 07/03/13 (CST)
 Vehicle ID: 47504
 Driver ID:
 Odometer: 567558.8 mi
 Engine S/N: 06R0992068

Last Stop Time: 7/3/2013 2:52:34 PM (CST) Last Stop Odometer: 567558.8 mi

Time	Vehicle Speed (mph)	Engine Speed (rpm)	Brake	Clutch	Engine Load (%)	Throttle (%)	Cruise	Diag. Code
-0:24	19.5	1744	No	No	100.00	97.20	No	No
-0:23	21.5	1872	No	No	77.50	98.00	No	No
-0:22	22.0	1483	No	Yes	0.00	0.00	No	No
-0:21	23.0	1491	No	Yes	74.50	100.00	No	No
-0:20	24.5	1571	No	No	100.00	100.00	No	No
-0:19	26.0	1680	No	No	100.00	100.00	No	No
-0:18	28.0	1797	No	No	99.50	100.00	No	No
-0:17	29.0	1538	No	Yes	0.00	0.00	No	No
-0:16	30.0	1411	No	Yes	99.50	100.00	No	No
-0:15	31.5	1455	No	No	99.50	100.00	No	No
-0:14	32.5	1532	No	No	100.00	100.00	No	No
-0:13	34.0	1598	No	No	100.00	100.00	No	No
-0:12	35.5	1648	No	No	100.00	100.00	No	No
-0:11	36.5	1699	No	No	99.50	100.00	No	No
-0:10	37.5	1566	No	Yes	0.00	0.00	No	No
-0:09	38.0	1293	No	Yes	99.50	100.00	No	No
-0:08	38.5	1316	No	No	95.50	96.40	No	No
-0:07	39.0	1286	Yes	No	0.00	0.00	No	No
-0:06	38.0	1185	Yes	Yes	0.00	0.00	No	No
-0:05	31.5	847	Yes	Yes	0.00	0.00	No	No
-0:04	22.5	572	Yes	Yes	19.00	0.00	No	No
-0:03	13.5	597	Yes	Yes	14.00	0.00	No	No
-0:02	5.5	602	Yes	Yes	14.00	0.00	No	No
-0:01	2.0	597	No	Yes	15.50	0.00	No	No
0:00	0.5	601	No	Yes	16.00	0.00	No	No
+0:01	0.0	594	No	Yes	17.00	0.00	No	No
+0:02	0.0	599	No	Yes	15.50	0.00	No	No
+0:03	0.0	598	No	No	15.50	0.00	No	No
+0:04	0.0	598	No	No	15.50	0.00	No	No
+0:05	0.0	598	No	No	15.50	0.00	No	No
+0:06	0.0	598	No	No	15.50	0.00	No	No
+0:07	0.0	598	No	No	15.50	0.00	No	No
+0:08	0.0	596	No	No	16.00	0.00	No	No
+0:09	0.0	597	No	No	16.00	0.00	No	No
+0:10	0.0	599	No	No	16.00	0.00	No	No
+0:11	0.0	599	No	No	16.00	0.00	No	No
+0:12	0.0	599	No	No	16.00	0.00	No	No
+0:13	0.0	596	No	No	16.00	0.00	No	No
+0:14	0.0	599	No	No	16.00	0.00	No	No
+0:15	0.0	599	No	No	16.00	0.00	No	No