

DDEC® Reports - Trip Activity

Print Date: 7/5/2013 1:42 PM

University of Tulsa
 800 S. Tucker Dr
 Tulsa, OK 74104
 (918)631-3056

Trip: - To 07/03/13 (CST)
 Vehicle ID: 47504
 Driver ID:
 Odometer: 567556.8 mi
 Engine S/N: 06R0992068

Trip Distance 567556.8 mi
 Trip Fuel 98076.45 gal
 Fuel Economy 5.79 mpg
 Avg Drive Load 50 %
 Avg Vehicle Speed 54.2 mph

Trip Time 12771:49:43
 Fuel Consumption 7.68 gal/h
 Idle Time 2276:51:35
 Idle Percent 17.83 %
 Idle Fuel 1311.95 gal
 Parked Regen Time 17:12:03

Driving

Time 10477:46:05
 Percent 82.04 %
 Fuel 96764.50 gal
 Economy 5.87 mpg

Stop Idle

Time 1310:25:31
 Percent 10.26 %
 Fuel 642.75 gal

Vehicle Speed Limiting

Time 5254:54:12
 Percent 50.15 %
 Distance 326490.1 mi
 Fuel 51766.75 gal

Over Rev Limit 1800 rpm

Count 1135
 Time 9:40:25
 Percent 0.08 %

Top Gear

Time 8546:50:04
 Percent 81.57 %
 Distance 520540.9 mi
 Fuel 84932.88 gal

Highest RPM 2799 rpm

Occurred 05/24/11 21:53:26 (CST)

Top Gear - 1

Time 523:53:12
 Percent 5.00 %
 Distance 23613.1 mi
 Fuel 5270.38 gal

Diag. Records 4402

Hard Brake Count 99
Firm Brake Count 4531
Brake Count 107491
Eng. Brake Time 0:00:00

Cruise

Time 2972:09:49
 Percent 28.37 %
 Distance 183819.2 mi
 Fuel 31327.38 gal

Fan On Time

Total Time 441:09:48
 Engine System 59:58:24
 Manual 0:00:00
 A/C 363:58:03
 DPF Fan Time 17:13:21

Top Gear Cruise

Time 2950:55:22
 Percent 28.16 %
 Distance 182778.8 mi
 Fuel 31045.88 gal

Engine Utilization 5.11 %

Vehicle Utilization 4.19 %

Speeding A(>=66 and <71 mph)

Count 30045
 Time 131:18:23
 Percent 1.25 %

DPF Regeneration

Parked Completed 18
 Parked Regen Fuel 56.20 gal
 Driving Completed 1606
 Driving Regen Fuel 2074.76 gal

Speeding B(>=71 mph)

Count 2870
 Time 15:46:20
 Percent 0.15 %

Diesel Exhaust Fluid (DEF)

Trip Fluid -
 Trip Percent 0.00 %
 Trip Economy 0.00 mpg
 Driving Fluid -
 Driving Economy 0.00 mpg

Highest Speed 87.5 mph

Occurred 01/12/13 22:00:52 (CST)

Optimized Idle Time

Active 0:00:00
 Run 0:00:00
 Battery 0:00:00
 Engine Temp. 0:00:00
 Thermostat 0:00:00
 Extended Idle 0:00:00
 Continuous 0:00:00

Coasting Time 7:13:46

Coasting Percent 0.07 %

Optimized Idle Battery Charging Starts

Normal Count 0
 Alternate Count 0
 Continuous Run 0

DDEC® Reports - Trip Activity

Print Date: 7/5/2013 1:42 PM

University of Tulsa
800 S. Tucker Dr
Tulsa, OK 74104
(918)631-3056

Trip: - To 07/03/13 (CST)
Vehicle ID: 47504
Driver ID:
Odometer: 567556.8 mi
Engine S/N: 06R0992068

Trip Distance	567556.8 mi	Trip Time	12771:49:43
Trip Fuel	98076.45 gal	Fuel Consumption	7.68 gal/h
Fuel Economy	5.79 mpg	Idle Time	2276:51:35
Avg Drive Load	50 %	Idle Percent	17.83 %
Avg Vehicle Speed	54.2 mph	Idle Fuel	1311.95 gal
		Parked Regen Time	17:12:03

Predictive Cruise Control

Time	0:00:00
Percent	0.00 %
Distance	0.0 mi
Fuel	0.00 gal

VSG(PTO)

Total Time	0:00:00
Percent	0.00 %
Total Fuel	0.00 gal
Working Time	0:00:00
Working Fuel	0.00 gal

DDEC® Reports - Monthly Activity

Print Date: 7/5/2013 1:42 PM

University of Tulsa 800 S. Tucker Dr Tulsa, OK 74104 (918)631-3056	Partial Month: July, 2013 (CST) Vehicle ID: 47504 Driver ID: Odometer: 567556.8 mi Engine S/N: 06R0992068
---	---

Trip Distance 4.3 mi Trip Fuel 2.98 gal Fuel Economy 1.44 mpg Avg Drive Load 27 % Avg Vehicle Speed 4.6 mph	Trip Time 1:42:44 Fuel Consumption 1.74 gal/h Idle Time 0:46:18 Idle Percent 45.07 % Idle Fuel 1.60 gal Parked Regen Time 0:35:48
---	--

Driving

Time	0:56:26
Percent	54.93 %
Fuel	1.38 gal
Economy	3.13 mpg

Vehicle Speed Limiting

Time	0:00:00
Percent	0.00 %
Distance	0.0 mi
Fuel	0.00 gal

Top Gear

Time	0:00:05
Percent	0.15 %
Distance	0.1 mi
Fuel	0.00 gal

Top Gear - 1

Time	0:00:21
Percent	0.62 %
Distance	0.1 mi
Fuel	0.00 gal

Cruise

Time	0:00:00
Percent	0.00 %
Distance	0.0 mi
Fuel	0.00 gal

Top Gear Cruise

Time	0:00:00
Percent	0.00 %
Distance	0.0 mi
Fuel	0.00 gal

Speeding A(>=66 and <71 mph)

Count	0
Time	0:00:00
Percent	0.00 %

Speeding B(>=71 mph)

Count	0
Time	0:00:00
Percent	0.00 %

Highest Speed 52.5 mph
 Occurred 07/03/13 13:25:55 (CST)

Coasting Time 0:00:00
Coasting Percent 0.00 %

Stop Idle

Time	0:16:55
Percent	16.47 %
Fuel	0.13 gal

Over Rev Limit 1800 rpm

Count	0
Time	0:00:07
Percent	0.11 %

Highest RPM 2059 rpm
 Occurred 07/01/13 14:41:33 (CST)

Diag. Records 18
Hard Brake Count 12
Firm Brake Count 5
Brake Count 29
Eng. Brake Time 0:00:00

Fan On Time

Total Time	0:50:24
Engine System	0:01:00
Manual	0:00:00
A/C	0:13:35
DPF Fan Time	0:35:49

Engine Utilization 2.53 %
Vehicle Utilization 1.39 %

DPF Regeneration

Parked Completed	1
Parked Regen Fuel	1.10 gal
Driving Completed	0
Driving Regen Fuel	0.00 gal

Diesel Exhaust Fluid (DEF)

Trip Fluid	-
Trip Percent	0.00 %
Trip Economy	0.00 mpg
Driving Fluid	-
Driving Economy	0.00 mpg

Optimized Idle Time

Active	0:00:00
Run	0:00:00
Battery	0:00:00
Engine Temp.	0:00:00
Thermostat	0:00:00
Extended Idle	0:00:00
Continuous	0:00:00

Optimized Idle Battery Charging Starts

Normal Count	0
Alternate Count	0
Continuous Run	0

DDEC® Reports - Monthly Activity

Print Date: 7/5/2013 1:42 PM

University of Tulsa 800 S. Tucker Dr Tulsa, OK 74104 (918)631-3056	Partial Month: July, 2013 (CST) Vehicle ID: 47504 Driver ID: Odometer: 567556.8 mi Engine S/N: 06R0992068
Trip Distance 4.3 mi	Trip Time 1:42:44
Trip Fuel 2.98 gal	Fuel Consumption 1.74 gal/h
Fuel Economy 1.44 mpg	Idle Time 0:46:18
Avg Drive Load 27 %	Idle Percent 45.07 %
Avg Vehicle Speed 4.6 mph	Idle Fuel 1.60 gal
	Parked Regen Time 0:35:48

Predictive Cruise Control

Time	0:00:00
Percent	0.00 %
Distance	0.0 mi
Fuel	0.00 gal

VSG(PTO)

Total Time	0:00:00
Percent	0.00 %
Total Fuel	0.00 gal
Working Time	0:00:00
Working Fuel	0.00 gal

DDEC® Reports - Monthly Activity

Print Date: 7/5/2013 1:42 PM

University of Tulsa 800 S. Tucker Dr Tulsa, OK 74104 (918)631-3056	Month: June, 2013 (CST) Vehicle ID: 47504 Driver ID: Odometer: 567556.8 mi Engine S/N: 06R0992068
---	---

<table border="0" style="width: 100%;"> <tr><td>Trip Distance</td><td style="text-align: right;">114.5 mi</td></tr> <tr><td>Trip Fuel</td><td style="text-align: right;">29.38 gal</td></tr> <tr><td>Fuel Economy</td><td style="text-align: right;">3.90 mpg</td></tr> <tr><td>Avg Drive Load</td><td style="text-align: right;">15 %</td></tr> <tr><td>Avg Vehicle Speed</td><td style="text-align: right;">5.9 mph</td></tr> </table>	Trip Distance	114.5 mi	Trip Fuel	29.38 gal	Fuel Economy	3.90 mpg	Avg Drive Load	15 %	Avg Vehicle Speed	5.9 mph	<table border="0" style="width: 100%;"> <tr><td>Trip Time</td><td style="text-align: right;">35:02:47</td></tr> <tr><td>Fuel Consumption</td><td style="text-align: right;">0.84 gal/h</td></tr> <tr><td>Idle Time</td><td style="text-align: right;">15:32:41</td></tr> <tr><td>Idle Percent</td><td style="text-align: right;">44.35 %</td></tr> <tr><td>Idle Fuel</td><td style="text-align: right;">8.88 gal</td></tr> <tr><td>Parked Regen Time</td><td style="text-align: right;">0:00:00</td></tr> </table>	Trip Time	35:02:47	Fuel Consumption	0.84 gal/h	Idle Time	15:32:41	Idle Percent	44.35 %	Idle Fuel	8.88 gal	Parked Regen Time	0:00:00
Trip Distance	114.5 mi																						
Trip Fuel	29.38 gal																						
Fuel Economy	3.90 mpg																						
Avg Drive Load	15 %																						
Avg Vehicle Speed	5.9 mph																						
Trip Time	35:02:47																						
Fuel Consumption	0.84 gal/h																						
Idle Time	15:32:41																						
Idle Percent	44.35 %																						
Idle Fuel	8.88 gal																						
Parked Regen Time	0:00:00																						

<table border="0" style="width: 100%;"> <tr><td>Driving</td><td></td></tr> <tr><td>Time</td><td style="text-align: right;">19:30:06</td></tr> <tr><td>Percent</td><td style="text-align: right;">55.65 %</td></tr> <tr><td>Fuel</td><td style="text-align: right;">20.50 gal</td></tr> <tr><td>Economy</td><td style="text-align: right;">5.59 mpg</td></tr> </table>	Driving		Time	19:30:06	Percent	55.65 %	Fuel	20.50 gal	Economy	5.59 mpg	<table border="0" style="width: 100%;"> <tr><td>Stop Idle</td><td></td></tr> <tr><td>Time</td><td style="text-align: right;">1:21:12</td></tr> <tr><td>Percent</td><td style="text-align: right;">3.86 %</td></tr> <tr><td>Fuel</td><td style="text-align: right;">0.63 gal</td></tr> </table>	Stop Idle		Time	1:21:12	Percent	3.86 %	Fuel	0.63 gal
Driving																			
Time	19:30:06																		
Percent	55.65 %																		
Fuel	20.50 gal																		
Economy	5.59 mpg																		
Stop Idle																			
Time	1:21:12																		
Percent	3.86 %																		
Fuel	0.63 gal																		

<table border="0" style="width: 100%;"> <tr><td>Vehicle Speed Limiting</td><td></td></tr> <tr><td>Time</td><td style="text-align: right;">0:00:00</td></tr> <tr><td>Percent</td><td style="text-align: right;">0.00 %</td></tr> <tr><td>Distance</td><td style="text-align: right;">0.0 mi</td></tr> <tr><td>Fuel</td><td style="text-align: right;">0.00 gal</td></tr> </table>	Vehicle Speed Limiting		Time	0:00:00	Percent	0.00 %	Distance	0.0 mi	Fuel	0.00 gal	<table border="0" style="width: 100%;"> <tr><td>Over Rev Limit</td><td style="text-align: right;">1800 rpm</td></tr> <tr><td>Count</td><td style="text-align: right;">0</td></tr> <tr><td>Time</td><td style="text-align: right;">0:01:00</td></tr> <tr><td>Percent</td><td style="text-align: right;">0.05 %</td></tr> </table>	Over Rev Limit	1800 rpm	Count	0	Time	0:01:00	Percent	0.05 %
Vehicle Speed Limiting																			
Time	0:00:00																		
Percent	0.00 %																		
Distance	0.0 mi																		
Fuel	0.00 gal																		
Over Rev Limit	1800 rpm																		
Count	0																		
Time	0:01:00																		
Percent	0.05 %																		

<table border="0" style="width: 100%;"> <tr><td>Top Gear</td><td></td></tr> <tr><td>Time</td><td style="text-align: right;">0:01:15</td></tr> <tr><td>Percent</td><td style="text-align: right;">0.11 %</td></tr> <tr><td>Distance</td><td style="text-align: right;">0.2 mi</td></tr> <tr><td>Fuel</td><td style="text-align: right;">0.00 gal</td></tr> </table>	Top Gear		Time	0:01:15	Percent	0.11 %	Distance	0.2 mi	Fuel	0.00 gal	<table border="0" style="width: 100%;"> <tr><td>Highest RPM</td><td style="text-align: right;">2091 rpm</td></tr> <tr><td>Occurred</td><td style="text-align: right;">06/16/13 8:06:21 (CST)</td></tr> </table>	Highest RPM	2091 rpm	Occurred	06/16/13 8:06:21 (CST)
Top Gear															
Time	0:01:15														
Percent	0.11 %														
Distance	0.2 mi														
Fuel	0.00 gal														
Highest RPM	2091 rpm														
Occurred	06/16/13 8:06:21 (CST)														

<table border="0" style="width: 100%;"> <tr><td>Top Gear - 1</td><td></td></tr> <tr><td>Time</td><td style="text-align: right;">0:06:14</td></tr> <tr><td>Percent</td><td style="text-align: right;">0.53 %</td></tr> <tr><td>Distance</td><td style="text-align: right;">2.4 mi</td></tr> <tr><td>Fuel</td><td style="text-align: right;">0.13 gal</td></tr> </table>	Top Gear - 1		Time	0:06:14	Percent	0.53 %	Distance	2.4 mi	Fuel	0.13 gal	<table border="0" style="width: 100%;"> <tr><td>Diag. Records</td><td style="text-align: right;">30</td></tr> <tr><td>Hard Brake Count</td><td style="text-align: right;">0</td></tr> <tr><td>Firm Brake Count</td><td style="text-align: right;">0</td></tr> <tr><td>Brake Count</td><td style="text-align: right;">601</td></tr> <tr><td>Eng. Brake Time</td><td style="text-align: right;">0:00:00</td></tr> </table>	Diag. Records	30	Hard Brake Count	0	Firm Brake Count	0	Brake Count	601	Eng. Brake Time	0:00:00
Top Gear - 1																					
Time	0:06:14																				
Percent	0.53 %																				
Distance	2.4 mi																				
Fuel	0.13 gal																				
Diag. Records	30																				
Hard Brake Count	0																				
Firm Brake Count	0																				
Brake Count	601																				
Eng. Brake Time	0:00:00																				

<table border="0" style="width: 100%;"> <tr><td>Cruise</td><td></td></tr> <tr><td>Time</td><td style="text-align: right;">0:00:00</td></tr> <tr><td>Percent</td><td style="text-align: right;">0.00 %</td></tr> <tr><td>Distance</td><td style="text-align: right;">0.0 mi</td></tr> <tr><td>Fuel</td><td style="text-align: right;">0.00 gal</td></tr> </table>	Cruise		Time	0:00:00	Percent	0.00 %	Distance	0.0 mi	Fuel	0.00 gal	<table border="0" style="width: 100%;"> <tr><td>Fan On Time</td><td></td></tr> <tr><td>Total Time</td><td style="text-align: right;">16:19:12</td></tr> <tr><td>Engine System</td><td style="text-align: right;">0:00:00</td></tr> <tr><td>Manual</td><td style="text-align: right;">0:00:00</td></tr> <tr><td>A/C</td><td style="text-align: right;">16:19:12</td></tr> <tr><td>DPF Fan Time</td><td style="text-align: right;">0:00:00</td></tr> </table>	Fan On Time		Total Time	16:19:12	Engine System	0:00:00	Manual	0:00:00	A/C	16:19:12	DPF Fan Time	0:00:00
Cruise																							
Time	0:00:00																						
Percent	0.00 %																						
Distance	0.0 mi																						
Fuel	0.00 gal																						
Fan On Time																							
Total Time	16:19:12																						
Engine System	0:00:00																						
Manual	0:00:00																						
A/C	16:19:12																						
DPF Fan Time	0:00:00																						

<table border="0" style="width: 100%;"> <tr><td>Top Gear Cruise</td><td></td></tr> <tr><td>Time</td><td style="text-align: right;">0:00:00</td></tr> <tr><td>Percent</td><td style="text-align: right;">0.00 %</td></tr> <tr><td>Distance</td><td style="text-align: right;">0.0 mi</td></tr> <tr><td>Fuel</td><td style="text-align: right;">0.00 gal</td></tr> </table>	Top Gear Cruise		Time	0:00:00	Percent	0.00 %	Distance	0.0 mi	Fuel	0.00 gal	<table border="0" style="width: 100%;"> <tr><td>Engine Utilization</td><td style="text-align: right;">4.87 %</td></tr> <tr><td>Vehicle Utilization</td><td style="text-align: right;">2.71 %</td></tr> </table>	Engine Utilization	4.87 %	Vehicle Utilization	2.71 %
Top Gear Cruise															
Time	0:00:00														
Percent	0.00 %														
Distance	0.0 mi														
Fuel	0.00 gal														
Engine Utilization	4.87 %														
Vehicle Utilization	2.71 %														

<table border="0" style="width: 100%;"> <tr><td>Speeding A(>=66 and <71 mph)</td><td></td></tr> <tr><td>Count</td><td style="text-align: right;">0</td></tr> <tr><td>Time</td><td style="text-align: right;">0:00:00</td></tr> <tr><td>Percent</td><td style="text-align: right;">0.00 %</td></tr> </table>	Speeding A(>=66 and <71 mph)		Count	0	Time	0:00:00	Percent	0.00 %	<table border="0" style="width: 100%;"> <tr><td>DPF Regeneration</td><td></td></tr> <tr><td>Parked Completed</td><td style="text-align: right;">0</td></tr> <tr><td>Parked Regen Fuel</td><td style="text-align: right;">0.00 gal</td></tr> <tr><td>Driving Completed</td><td style="text-align: right;">0</td></tr> <tr><td>Driving Regen Fuel</td><td style="text-align: right;">0.00 gal</td></tr> </table>	DPF Regeneration		Parked Completed	0	Parked Regen Fuel	0.00 gal	Driving Completed	0	Driving Regen Fuel	0.00 gal
Speeding A(>=66 and <71 mph)																			
Count	0																		
Time	0:00:00																		
Percent	0.00 %																		
DPF Regeneration																			
Parked Completed	0																		
Parked Regen Fuel	0.00 gal																		
Driving Completed	0																		
Driving Regen Fuel	0.00 gal																		

<table border="0" style="width: 100%;"> <tr><td>Speeding B(>=71 mph)</td><td></td></tr> <tr><td>Count</td><td style="text-align: right;">0</td></tr> <tr><td>Time</td><td style="text-align: right;">0:00:00</td></tr> <tr><td>Percent</td><td style="text-align: right;">0.00 %</td></tr> </table>	Speeding B(>=71 mph)		Count	0	Time	0:00:00	Percent	0.00 %	<table border="0" style="width: 100%;"> <tr><td>Diesel Exhaust Fluid (DEF)</td><td></td></tr> <tr><td>Trip Fluid</td><td style="text-align: right;">-</td></tr> <tr><td>Trip Percent</td><td style="text-align: right;">0.00 %</td></tr> <tr><td>Trip Economy</td><td style="text-align: right;">0.00 mpg</td></tr> <tr><td>Driving Fluid</td><td style="text-align: right;">-</td></tr> <tr><td>Driving Economy</td><td style="text-align: right;">0.00 mpg</td></tr> </table>	Diesel Exhaust Fluid (DEF)		Trip Fluid	-	Trip Percent	0.00 %	Trip Economy	0.00 mpg	Driving Fluid	-	Driving Economy	0.00 mpg
Speeding B(>=71 mph)																					
Count	0																				
Time	0:00:00																				
Percent	0.00 %																				
Diesel Exhaust Fluid (DEF)																					
Trip Fluid	-																				
Trip Percent	0.00 %																				
Trip Economy	0.00 mpg																				
Driving Fluid	-																				
Driving Economy	0.00 mpg																				

<table border="0" style="width: 100%;"> <tr><td>Highest Speed</td><td style="text-align: right;">39.0 mph</td></tr> <tr><td>Occurred</td><td style="text-align: right;">06/16/13 8:31:44 (CST)</td></tr> </table>	Highest Speed	39.0 mph	Occurred	06/16/13 8:31:44 (CST)	<table border="0" style="width: 100%;"> <tr><td>Optimized Idle Time</td><td></td></tr> <tr><td>Active</td><td style="text-align: right;">0:00:00</td></tr> <tr><td>Run</td><td style="text-align: right;">0:00:00</td></tr> <tr><td>Battery</td><td style="text-align: right;">0:00:00</td></tr> <tr><td>Engine Temp.</td><td style="text-align: right;">0:00:00</td></tr> <tr><td>Thermostat</td><td style="text-align: right;">0:00:00</td></tr> <tr><td>Extended Idle</td><td style="text-align: right;">0:00:00</td></tr> <tr><td>Continuous</td><td style="text-align: right;">0:00:00</td></tr> </table>	Optimized Idle Time		Active	0:00:00	Run	0:00:00	Battery	0:00:00	Engine Temp.	0:00:00	Thermostat	0:00:00	Extended Idle	0:00:00	Continuous	0:00:00
Highest Speed	39.0 mph																				
Occurred	06/16/13 8:31:44 (CST)																				
Optimized Idle Time																					
Active	0:00:00																				
Run	0:00:00																				
Battery	0:00:00																				
Engine Temp.	0:00:00																				
Thermostat	0:00:00																				
Extended Idle	0:00:00																				
Continuous	0:00:00																				

<table border="0" style="width: 100%;"> <tr><td>Coasting Time</td><td style="text-align: right;">0:00:00</td></tr> <tr><td>Coasting Percent</td><td style="text-align: right;">0.00 %</td></tr> </table>	Coasting Time	0:00:00	Coasting Percent	0.00 %	<table border="0" style="width: 100%;"> <tr><td>Optimized Idle Battery Charging Starts</td><td></td></tr> <tr><td>Normal Count</td><td style="text-align: right;">0</td></tr> <tr><td>Alternate Count</td><td style="text-align: right;">0</td></tr> <tr><td>Continuous Run</td><td style="text-align: right;">0</td></tr> </table>	Optimized Idle Battery Charging Starts		Normal Count	0	Alternate Count	0	Continuous Run	0
Coasting Time	0:00:00												
Coasting Percent	0.00 %												
Optimized Idle Battery Charging Starts													
Normal Count	0												
Alternate Count	0												
Continuous Run	0												

DDEC® Reports - Monthly Activity

Print Date: 7/5/2013 1:42 PM

University of Tulsa 800 S. Tucker Dr Tulsa, OK 74104 (918)631-3056	Month: June, 2013 (CST) Vehicle ID: 47504 Driver ID: Odometer: 567556.8 mi Engine S/N: 06R0992068
Trip Distance 114.5 mi	Trip Time 35:02:47
Trip Fuel 29.38 gal	Fuel Consumption 0.84 gal/h
Fuel Economy 3.90 mpg	Idle Time 15:32:41
Avg Drive Load 15 %	Idle Percent 44.35 %
Avg Vehicle Speed 5.9 mph	Idle Fuel 8.88 gal
	Parked Regen Time 0:00:00

Predictive Cruise Control

Time	0:00:00
Percent	0.00 %
Distance	0.0 mi
Fuel	0.00 gal

VSG(PTO)

Total Time	0:00:00
Percent	0.00 %
Total Fuel	0.00 gal
Working Time	0:00:00
Working Fuel	0.00 gal

DDEC® Reports - Monthly Activity

Print Date: 7/5/2013 1:42 PM

University of Tulsa
800 S. Tucker Dr
Tulsa, OK 74104
(918)631-3056

Month: May, 2013 (CST)
Vehicle ID: 47504
Driver ID:
Odometer: 567556.8 mi
Engine S/N: 06R0992068

Trip Distance	6240.7 mi	Trip Time	138:01:20
Trip Fuel	1058.13 gal	Fuel Consumption	7.67 gal/h
Fuel Economy	5.90 mpg	Idle Time	23:20:09
Avg Drive Load	49 %	Idle Percent	16.91 %
Avg Vehicle Speed	54.4 mph	Idle Fuel	12.38 gal
		Parked Regen Time	0:00:00

Driving

Time 114:41:11
Percent 83.09 %
Fuel 1045.75 gal
Economy 5.97 mpg

Vehicle Speed Limiting

Time 58:42:33
Percent 51.19 %
Distance 3654.2 mi
Fuel 568.25 gal

Top Gear

Time 92:30:47
Percent 80.67 %
Distance 5685.2 mi
Fuel 912.63 gal

Top Gear - 1

Time 4:33:18
Percent 3.97 %
Distance 201.8 mi
Fuel 45.25 gal

Cruise

Time 34:59:11
Percent 30.51 %
Distance 2169.4 mi
Fuel 369.13 gal

Top Gear Cruise

Time 34:26:37
Percent 30.03 %
Distance 2146.9 mi
Fuel 357.75 gal

Speeding A(>=66 and <71 mph)

Count 571
Time 2:22:31
Percent 2.07 %

Speeding B(>=71 mph)

Count 80
Time 0:26:18
Percent 0.38 %

Highest Speed 85.0 mph

Occurred 05/14/13 18:19:40 (CST)

Coasting Time 0:33:44

Coasting Percent 0.49 %

Stop Idle

Time 13:47:52
Percent 10.00 %
Fuel 6.38 gal

Over Rev Limit 1800 rpm

Count 22
Time 0:12:28
Percent 0.15 %

Highest RPM 2389 rpm

Occurred 05/14/13 18:18:50 (CST)

Diag. Records 2

Hard Brake Count 1

Firm Brake Count 93

Brake Count 1569

Eng. Brake Time 0:00:00

Fan On Time

Total Time 9:38:17
Engine System 0:27:32
Manual 0:00:00
A/C 9:10:45
DPF Fan Time 0:00:00

Engine Utilization 18.55 %

Vehicle Utilization 15.41 %

DPF Regeneration

Parked Completed 0
Parked Regen Fuel 0.00 gal
Driving Completed 18
Driving Regen Fuel 21.87 gal

Diesel Exhaust Fluid (DEF)

Trip Fluid -
Trip Percent 0.00 %
Trip Economy 0.00 mpg
Driving Fluid -
Driving Economy 0.00 mpg

Optimized Idle Time

Active 0:00:00
Run 0:00:00
Battery 0:00:00
Engine Temp. 0:00:00
Thermostat 0:00:00
Extended Idle 0:00:00
Continuous 0:00:00

Optimized Idle Battery Charging Starts

Normal Count 0
Alternate Count 0
Continuous Run 0

DDEC® Reports - Monthly Activity

Print Date: 7/5/2013 1:42 PM

University of Tulsa 800 S. Tucker Dr Tulsa, OK 74104 (918)631-3056	Month: May, 2013 (CST) Vehicle ID: 47504 Driver ID: Odometer: 567556.8 mi Engine S/N: 06R0992068
Trip Distance 6240.7 mi	Trip Time 138:01:20
Trip Fuel 1058.13 gal	Fuel Consumption 7.67 gal/h
Fuel Economy 5.90 mpg	Idle Time 23:20:09
Avg Drive Load 49 %	Idle Percent 16.91 %
Avg Vehicle Speed 54.4 mph	Idle Fuel 12.38 gal
	Parked Regen Time 0:00:00

Predictive Cruise Control

Time	0:00:00
Percent	0.00 %
Distance	0.0 mi
Fuel	0.00 gal

VSG(PTO)

Total Time	0:00:00
Percent	0.00 %
Total Fuel	0.00 gal
Working Time	0:00:00
Working Fuel	0.00 gal

DDEC® Reports - Life-To-Date

Print Date: 7/5/2013 1:42 PM

University of Tulsa
800 S. Tucker Dr
Tulsa, OK 74104
(918)631-3056

Trip: - To 07/03/13 (CST)
Vehicle ID: 47504
Driver ID:
Odometer: 567556.8 mi
Engine S/N: 06R0992068

Trip Distance	567556.8 mi	Trip Time	12771:49:43
Trip Fuel	98076.45 gal	Fuel Consumption	7.68 gal/h
Fuel Economy	5.79 mpg	Idle Time	2276:51:35
Avg Drive Load	50 %	Idle Percent	17.83 %
Avg Vehicle Speed	54.2 mph	Idle Fuel	1311.95 gal
		Parked Regen Time	17:12:03

Total Distance	567556.8 mi
Total Time	15372:36:18
Total Fuel	98166.00 gal
Overall Fuel Economy	5.78 mpg
Avg Vehicle Speed	36.92 mph
Idle Time	2276:51:46
Idle Percent	14.81 %
Idle Fuel	1315.50 gal
VSG(PTO) Total Time	0:00:00
VSG(PTO) Percent	0.00 %
VSG(PTO) Total Fuel	0.00 gal
VSG(PTO) Working Time	0:00:00
VSG(PTO) Working Fuel	0.00 gal
Cruise Percent	22.70 %
Cruise Time	2972:09:49
Eng. Brake Time	0:00:00
Revolutions/mi	1764
Average RPM	1085

DPF Regeneration

Parked Completed	18
Occurred	07/03/13 12:33 (CST)
Driving Completed	1606
Occurred	05/18/13 02:44 (CST)

Predictive Cruise Control

Time	0:00:00
Percent	0.00 %

Avg. Drive Load	50 %
-----------------	------

Optimized Idle Time

Active Time	0:00:00
Run Time	0:00:00

Optimized Idle Battery Charging Starts

Normal Count	0
Alternate Count	0
Continuous Run	0

Fan On Time

Total Time	423:56:27
Engine System	59:58:24
Manual	0:00:00
A/C	363:58:03
DPF Fan Time	17:13:21

Peak Road Speed 85.0 mph

Occurred	06/05/12 08:51 (CST)
----------	----------------------

Peak Engine RPM 2797 rpm

Occurred	05/24/11 21:53 (CST)
----------	----------------------

Parked Regen Fuel	56.25 gal
Driving Regen Fuel	2076.90 gal
Parked Regen Time	17:12:03

Diesel Exhaust Fluid (DEF)

Total Fluid	-
Total Percent	0.00 %
Total Economy	0.00 mpg
Driving Fluid	0.00 gal
Driving Economy	0.00 mpg

DDEC® Reports - Vehicle Speed/RPM

Print Date: 7/5/2013 1:42 PM

University of Tulsa
800 S. Tucker Dr
Tulsa, OK 74104
(918)631-3056

Trip: - To 07/03/13 (CST)
Vehicle ID: 47504
Driver ID:
Odometer: 567556.8 mi
Engine S/N: 06R0992068

Trip Distance	567556.8 mi	Trip Time	12771:49:43
Trip Fuel	98076.45 gal	Fuel Consumption	7.68 gal/h
Fuel Economy	5.79 mpg	Idle Time	2276:51:35
Avg Drive Load	50 %	Idle Percent	17.83 %
Avg Vehicle Speed	54.2 mph	Idle Fuel	1311.95 gal
		Parked Regen Time	17:12:03

Vehicle Speed Histogram

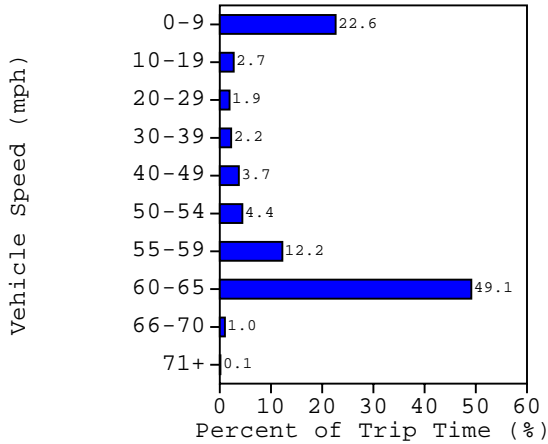

Engine Speed Histogram

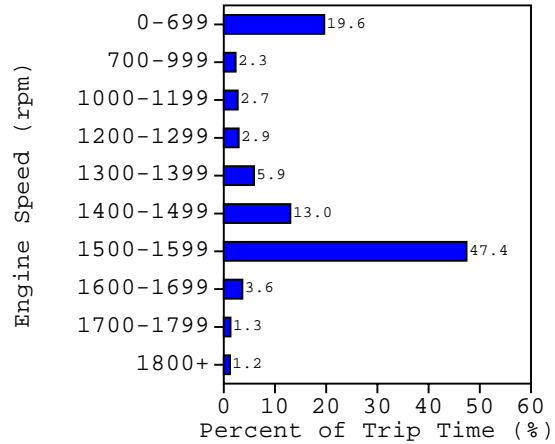

Percent of Trip Time in Speed and RPM Table

Vehicle Speed (mph)

Engine RPM	0- 9	10-19	20-29	30-39	40-49	50-54	55-59	60-65	66-70	71+	Total
0- 699	19.0	0.4	0.1								19.6
700- 999	1.5	0.5	0.2	0.1							2.3
1000-1199	0.8	0.5	0.3	0.3	0.8						2.7
1200-1299	0.3	0.3	0.3	0.4	0.5	1.2					2.9
1300-1399	0.2	0.2	0.3	0.3	0.4	2.4	2.0				5.9
1400-1499	0.2	0.2	0.2	0.3	0.7		9.8	1.7			13.0
1500-1599	0.2	0.2	0.1	0.3	0.7			45.9			47.4
1600-1699	0.2	0.2	0.1	0.2	0.4	0.2		1.5	0.8		3.6
1700-1799	0.1	0.1	0.1	0.2		0.5			0.2	0.1	1.3
1800+	0.2	0.2	0.1	0.1	0.1	0.1	0.3			0.1	1.2
Total	22.6	2.7	1.9	2.2	3.7	4.4	12.2	49.1	1.0	0.1	
Brakes	30557	12714	12563	11190	9913	6517	9241	11001	2967	828	107491
Hard Brakes		1	29	38	22	2	6	1			99
Firm Brakes		361	2011	1210	599	212	102	35	1		4531

Note: This table contains values <0.005 percent of trip time

DDEC® Reports - Engine Load/RPM

Print Date: 7/5/2013 1:42 PM

University of Tulsa
800 S. Tucker Dr
Tulsa, OK 74104
(918)631-3056

Trip: - To 07/03/13 (CST)
Vehicle ID: 47504
Driver ID:
Odometer: 567556.8 mi
Engine S/N: 06R0992068

Trip Distance	567556.8 mi	Trip Time	12771:49:43
Trip Fuel	98076.45 gal	Fuel Consumption	7.68 gal/h
Fuel Economy	5.79 mpg	Idle Time	2276:51:35
Avg Drive Load	50 %	Idle Percent	17.83 %
Avg Vehicle Speed	54.2 mph	Idle Fuel	1311.95 gal
		Parked Regen Time	17:12:03

Engine Load Histogram

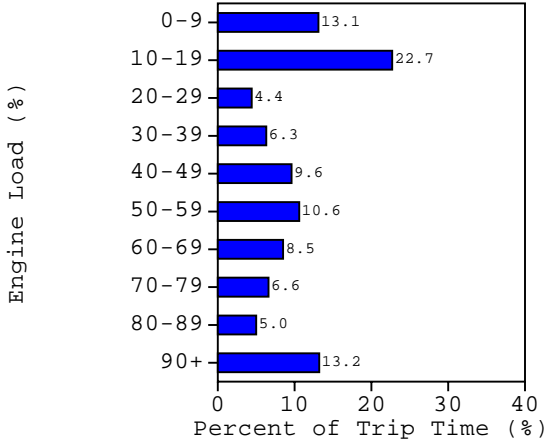

Engine Speed Histogram

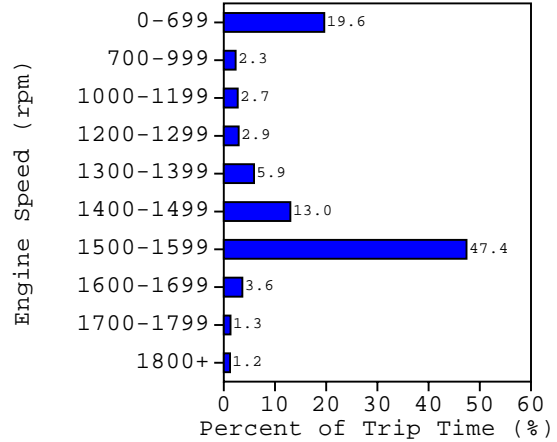

Percent of Trip Time in Load and RPM Table

Engine Load (%)

Engine RPM	0- 9	10-19	20-29	30-39	40-49	50-59	60-69	70-79	80-89	90-100	Total
0- 699	0.6	17.9	0.5	0.2	0.1	0.1				0.1	19.6
700- 999	1.1	0.6	0.2	0.1	0.1	0.1					2.3
1000-1199	1.1	0.5	0.3	0.2	0.1	0.1	0.1	0.1	0.1	0.2	2.7
1200-1299	0.8	0.3	0.2	0.2	0.2	0.2	0.1	0.1	0.1	0.7	2.9
1300-1399	1.0	0.3	0.4	0.5	0.5	0.4	0.4	0.3	0.3	1.7	5.9
1400-1499	1.5	0.5	0.6	1.2	1.6	1.4	1.0	0.9	0.8	3.6	13.0
1500-1599	4.4	2.1	1.8	3.6	6.7	8.1	6.6	4.9	3.4	5.8	47.4
1600-1699	1.8	0.2	0.2	0.2	0.2	0.2	0.1	0.1	0.1	0.5	3.6
1700-1799	0.5	0.1	0.1	0.1						0.4	1.3
1800+	0.3	0.1	0.1	0.1	0.1	0.1	0.1	0.1	0.1	0.1	1.2
Total	13.1	22.7	4.4	6.3	9.6	10.6	8.5	6.6	5.0	13.2	

Note: This table contains values <0.005 percent of trip time

DDEC® Reports - Over Speed/Over Rev

Print Date: 7/5/2013 1:42 PM

University of Tulsa
 800 S. Tucker Dr
 Tulsa, OK 74104
 (918)631-3056

Trip: - To 07/03/13 (CST)
 Vehicle ID: 47504
 Driver ID:
 Odometer: 567556.8 mi
 Engine S/N: 06R0992068

Trip Distance	567556.8 mi	Trip Time	12771:49:43
Trip Fuel	98076.45 gal	Fuel Consumption	7.68 gal/h
Fuel Economy	5.79 mpg	Idle Time	2276:51:35
Avg Drive Load	50 %	Idle Percent	17.83 %
Avg Vehicle Speed	54.2 mph	Idle Fuel	1311.95 gal
		Parked Regen Time	17:12:03

Over Speed Histogram

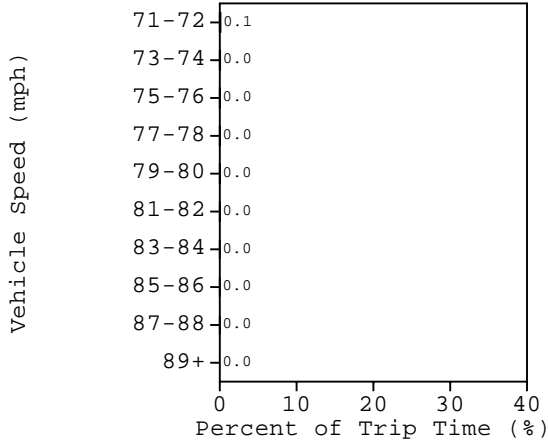

Over Rev Histogram

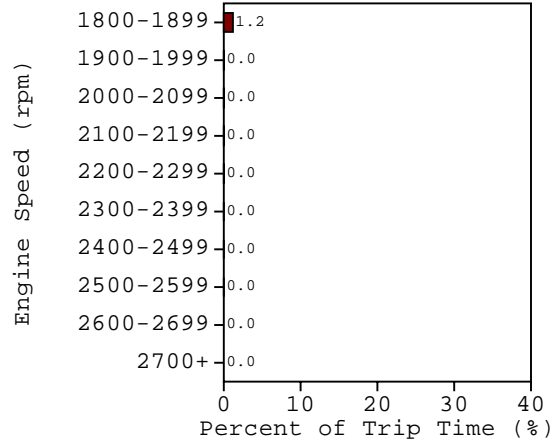

Percent of Trip Time in Over Speed and Over Rev Bands

Vehicle Speed(mph)

71-72	73-74	75-76	77-78	79-80	81-82	83-84	85-86	87-88	89+
0.07	0.03	0.01	0.01	<0.005	<0.005	<0.005	<0.005	<0.005	

Engine Speed(rpm)

1800 1899	1900 1999	2000 2099	2100 2199	2200 2299	2300 2399	2400 2499	2500 2599	2600 2699	2700+
1.18	0.02	0.01	<0.005	<0.005	<0.005	<0.005	<0.005		

DDEC® Reports - Daily Engine Usage

Print Date: 7/5/2013 1:42 PM

Date Range: 07/03/13 To 05/15/13 (CST)

University of Tulsa

800 S. Tucker Dr

Tulsa, OK 74104

(918)631-3056

Vehicle ID:

47504

Driver ID:

Engine S/N:

06R0992068

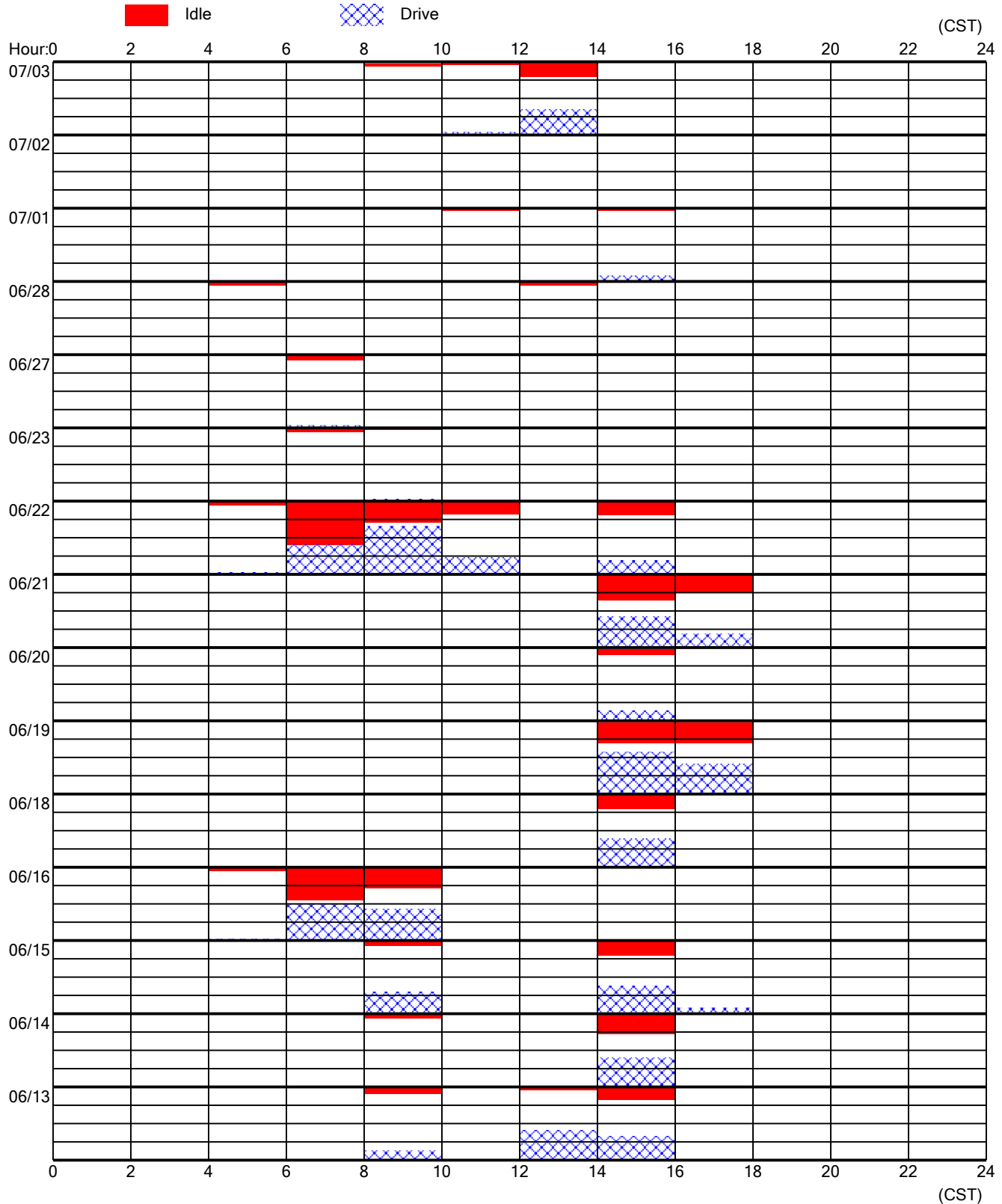

DDEC® Reports - Daily Engine Usage

Print Date: 7/5/2013 1:42 PM
 University of Tulsa
 800 S. Tucker Dr
 Tulsa, OK 74104
 (918)631-3056

Date Range: 07/03/13 To 05/15/13 (CST)
 Vehicle ID: 47504
 Driver ID:
 Engine S/N: 06R0992068

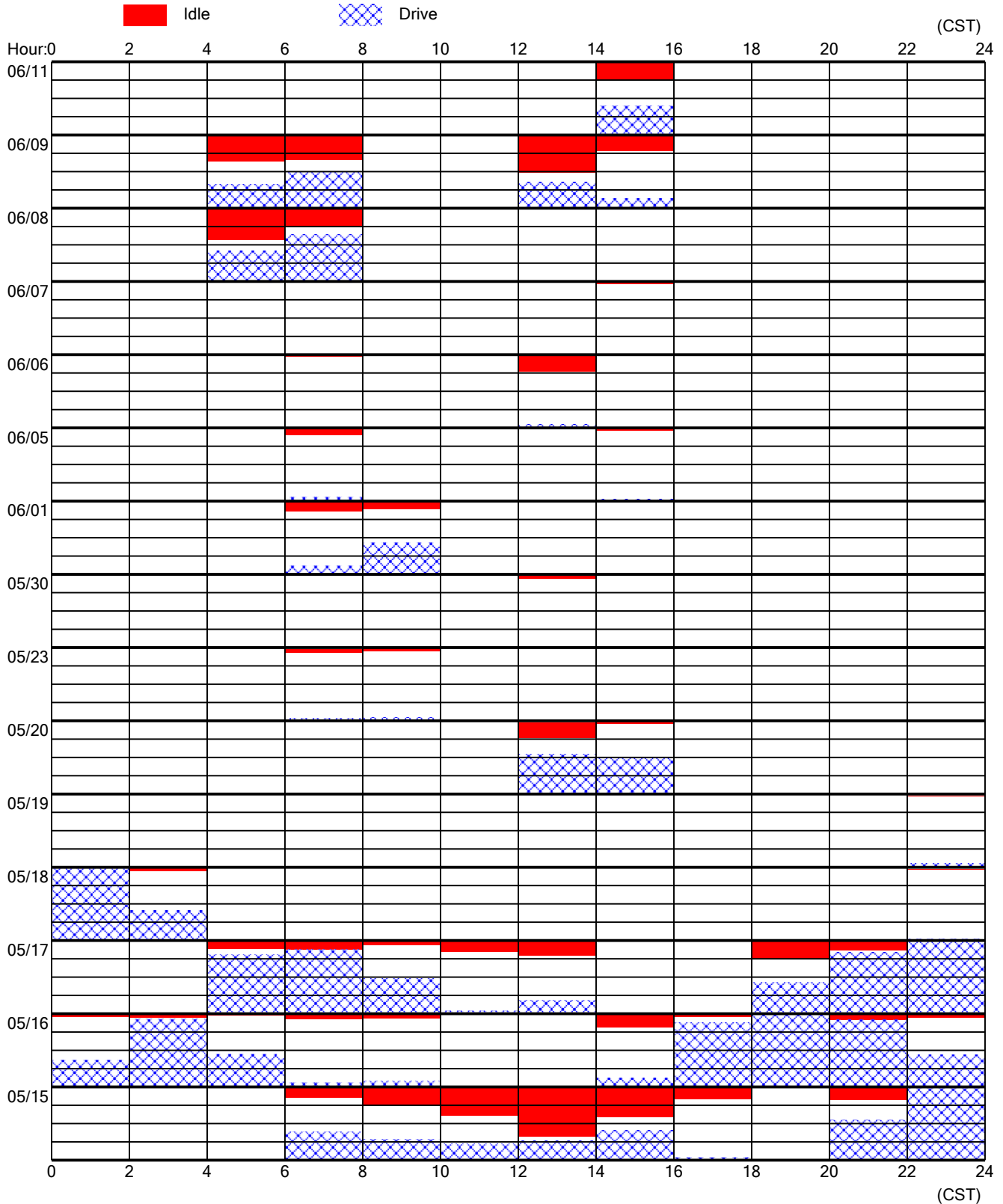

DDEC® Reports - Daily Engine Usage

Print Date: 7/5/2013 1:42 PM

Date Range: 07/03/13 To 05/15/13 (CST)

University of Tulsa

800 S. Tucker Dr

Tulsa, OK 74104

(918)631-3056

Vehicle ID:

47504

Driver ID:

Engine S/N:

06R0992068

(7/3/2013)

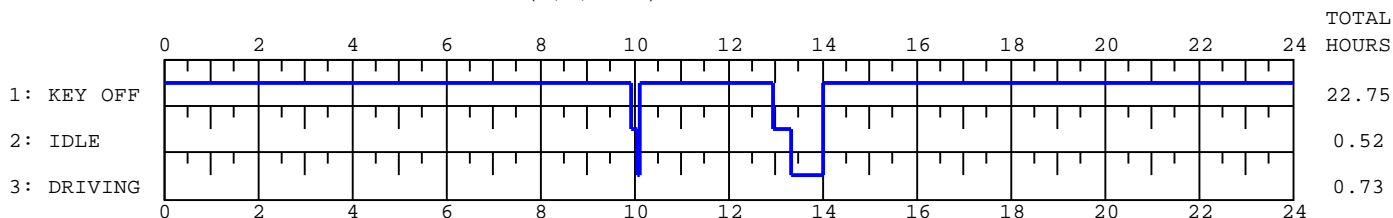

(7/2/2013)

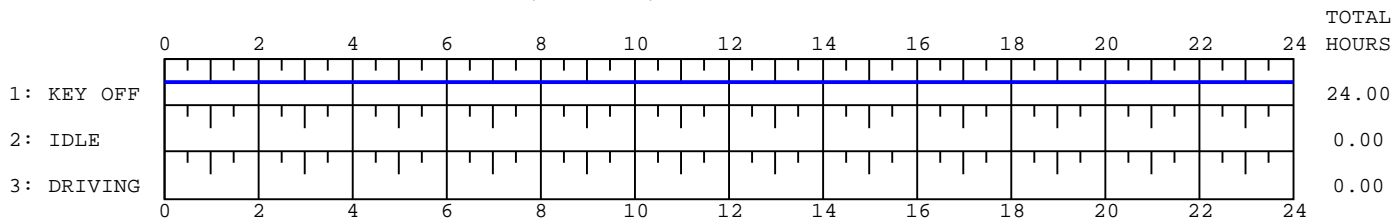

(7/1/2013)

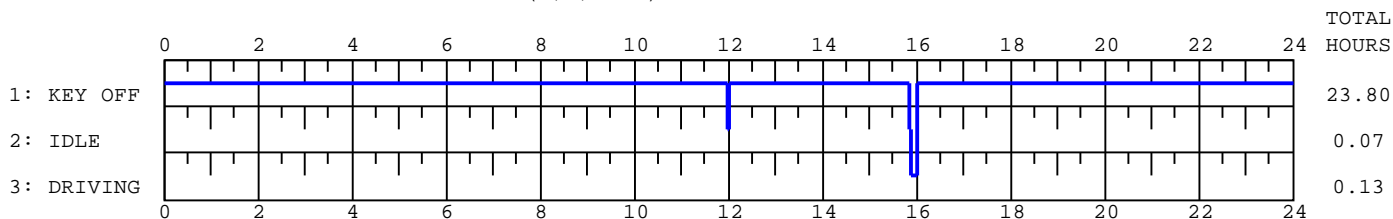

(6/28/2013)

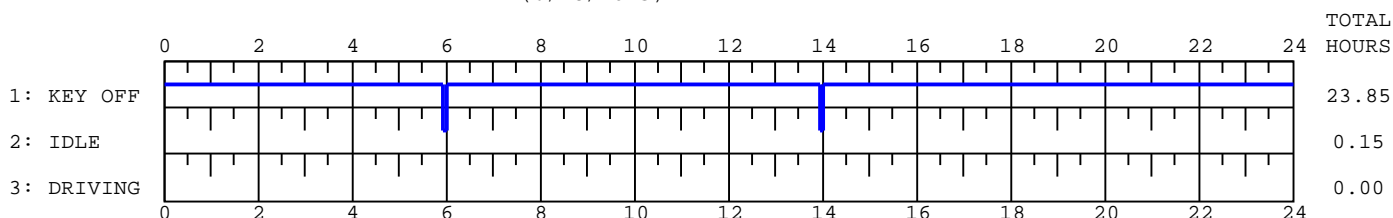

(6/27/2013)

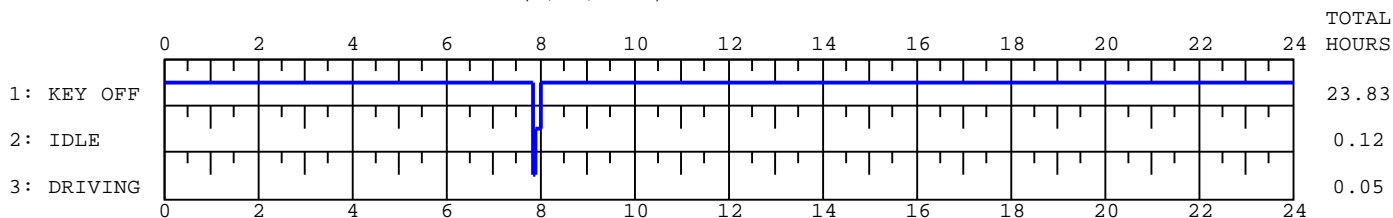

(6/23/2013)

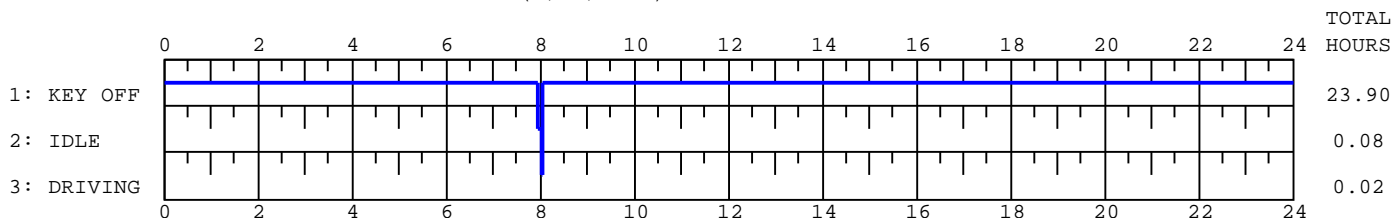

DDEC® Reports - Daily Engine Usage

Print Date: 7/5/2013 1:42 PM

Date Range: 07/03/13 To 05/15/13 (CST)

University of Tulsa

800 S. Tucker Dr

Tulsa, OK 74104

(918)631-3056

Vehicle ID:

47504

Driver ID:

Engine S/N:

06R0992068

(6/22/2013)

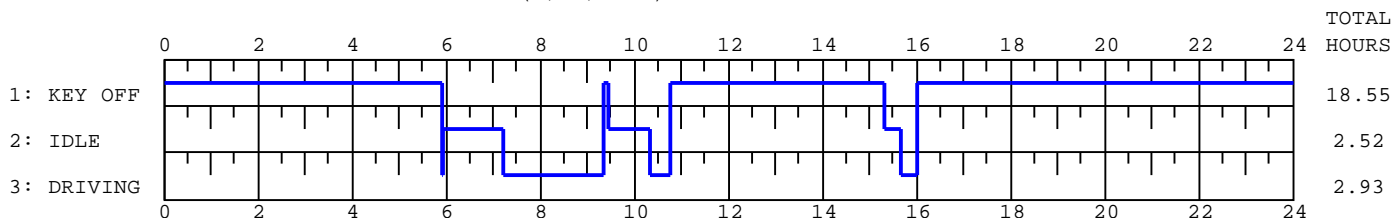

(6/21/2013)

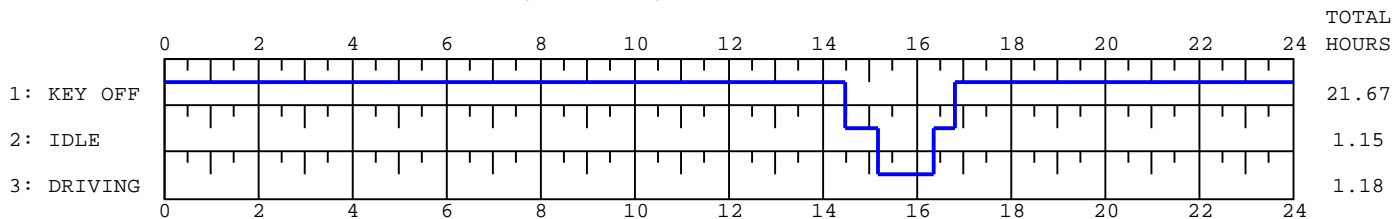

(6/20/2013)

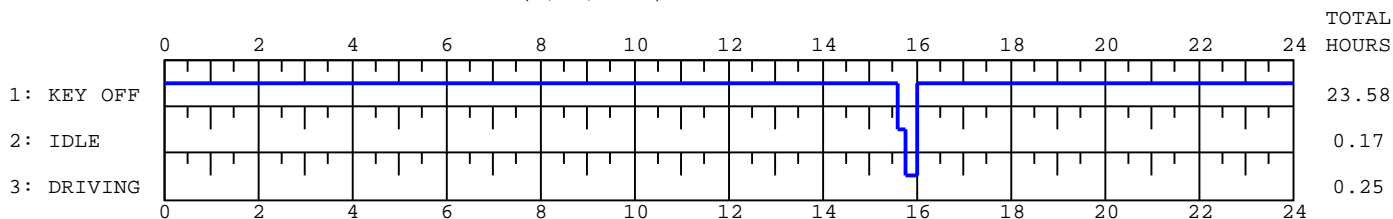

(6/19/2013)

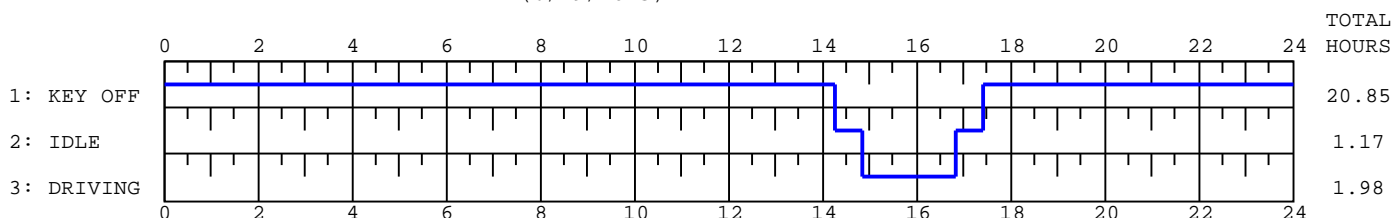

(6/18/2013)

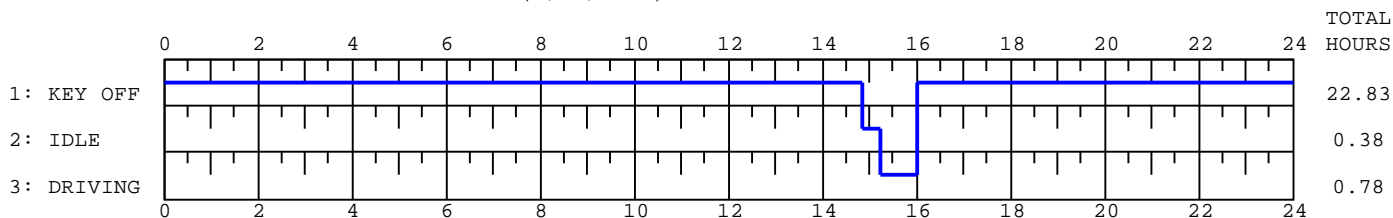

(6/16/2013)

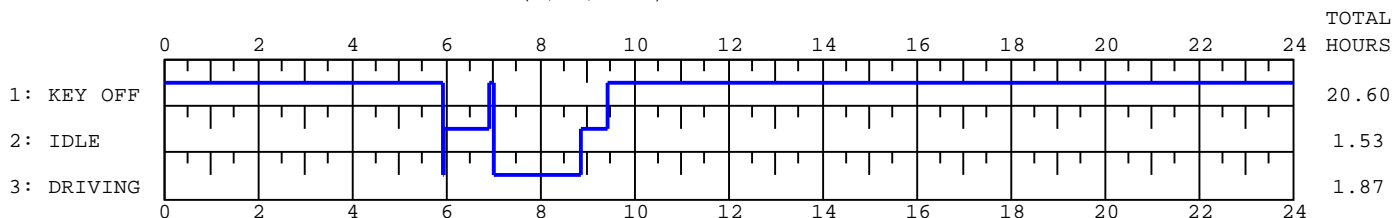

DDEC® Reports - Daily Engine Usage

Print Date: 7/5/2013 1:42 PM

Date Range: 07/03/13 To 05/15/13 (CST)

University of Tulsa

800 S. Tucker Dr

Tulsa, OK 74104

(918)631-3056

Vehicle ID:

47504

Driver ID:

Engine S/N:

06R0992068

(6/15/2013)

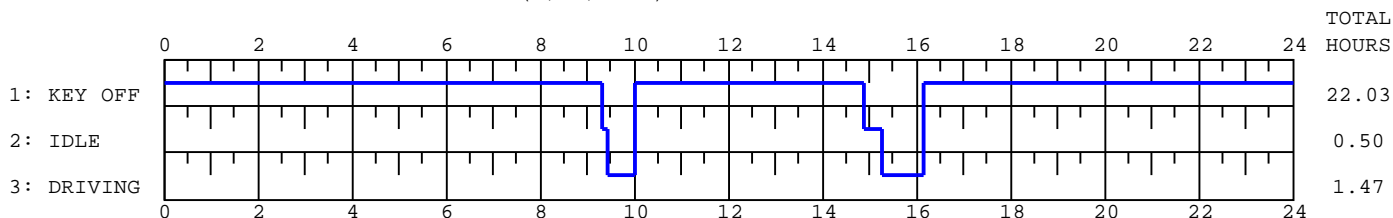

(6/14/2013)

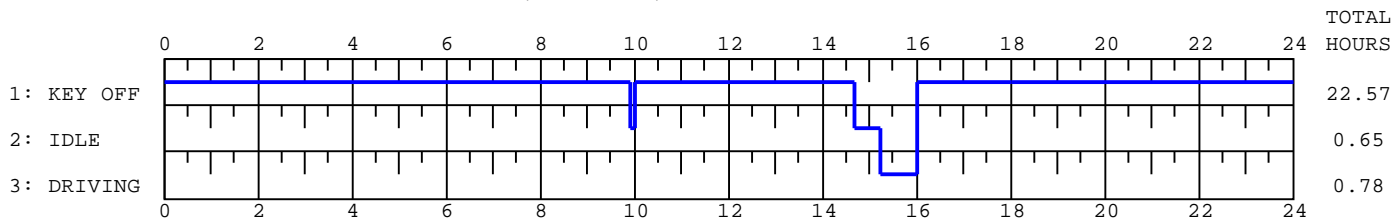

(6/13/2013)

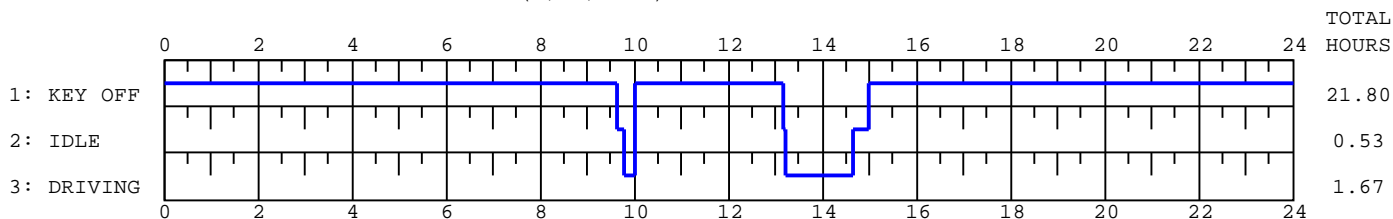

(6/11/2013)

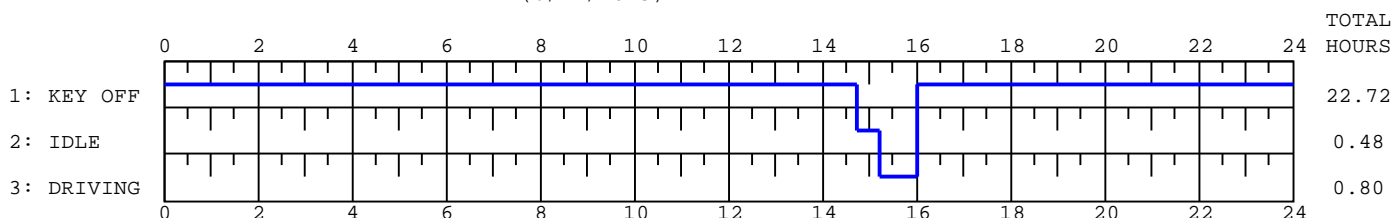

(6/9/2013)

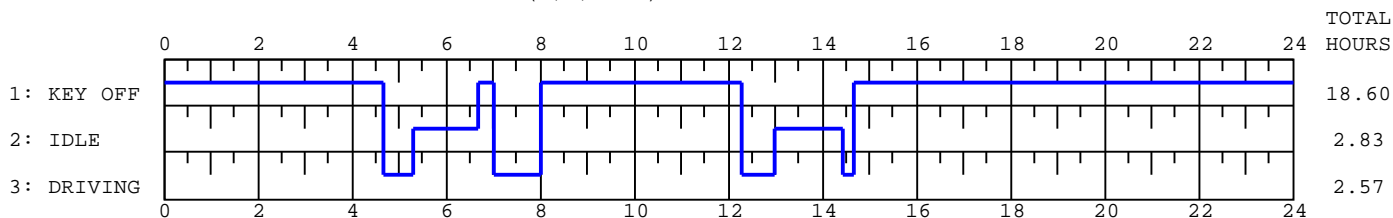

(6/8/2013)

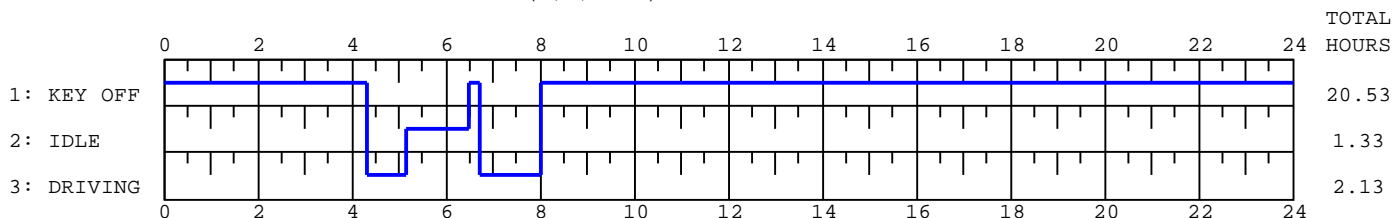

DDEC® Reports - Daily Engine Usage

Print Date: 7/5/2013 1:42 PM

Date Range: 07/03/13 To 05/15/13 (CST)

University of Tulsa

800 S. Tucker Dr

Tulsa, OK 74104

(918)631-3056

Vehicle ID:

47504

Driver ID:

Engine S/N:

06R0992068

(6/7/2013)

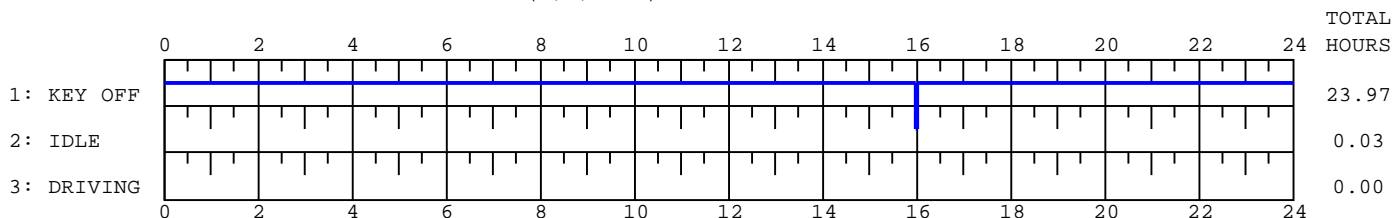

(6/6/2013)

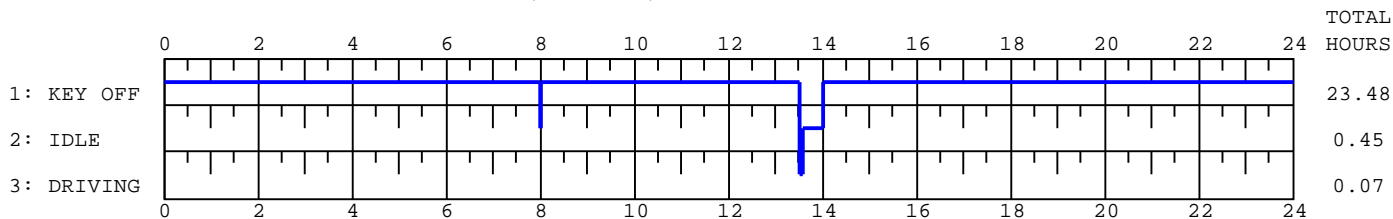

(6/5/2013)

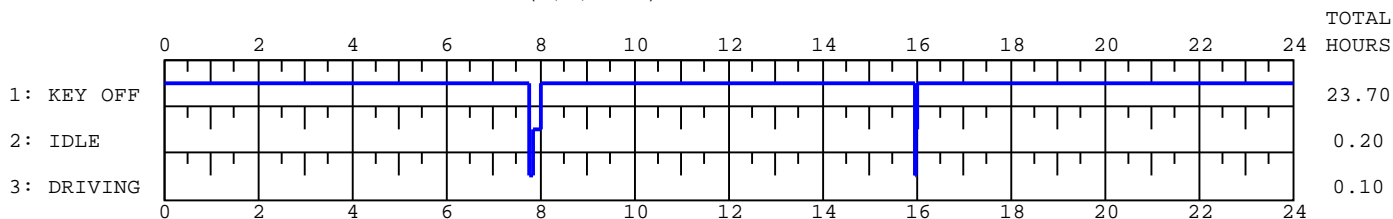

(6/1/2013)

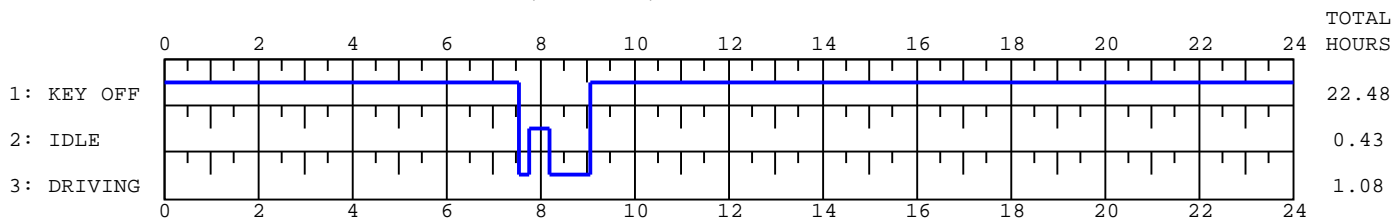

(5/30/2013)

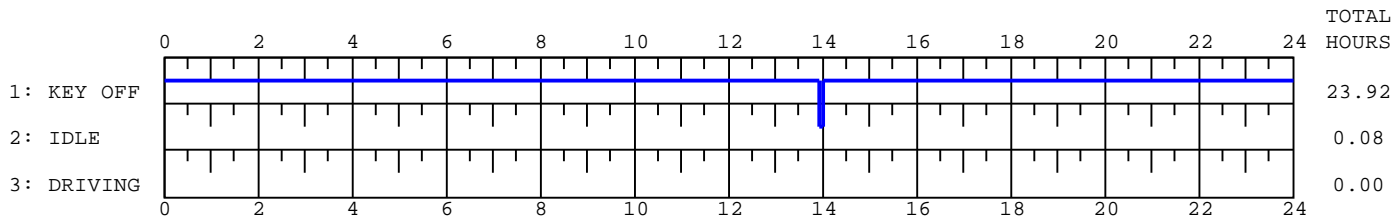

(5/23/2013)

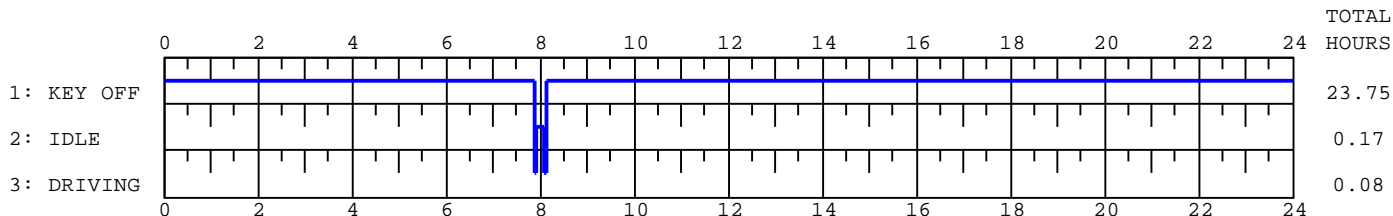

DDEC® Reports - Daily Engine Usage

Print Date: 7/5/2013 1:42 PM

Date Range: 07/03/13 To 05/15/13 (CST)

University of Tulsa

800 S. Tucker Dr

Tulsa, OK 74104

(918)631-3056

Vehicle ID:

47504

Driver ID:

Engine S/N:

06R0992068

(5/20/2013)

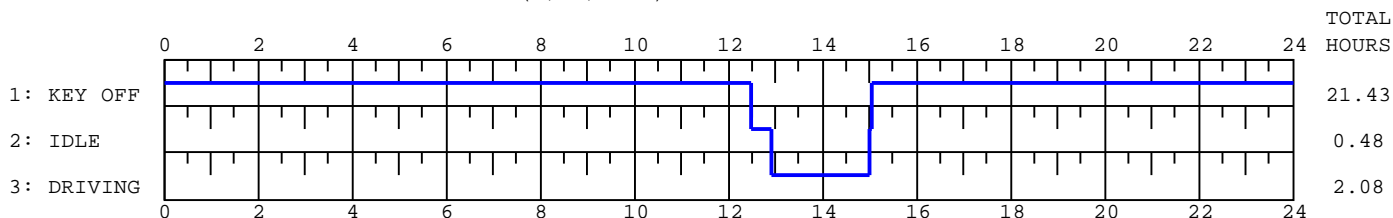

(5/19/2013)

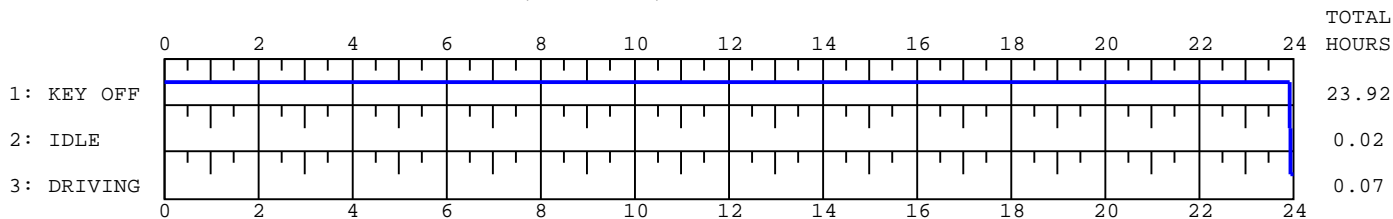

(5/18/2013)

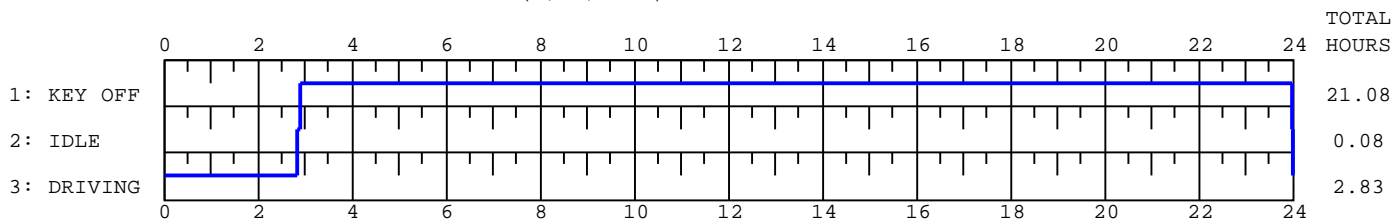

(5/17/2013)

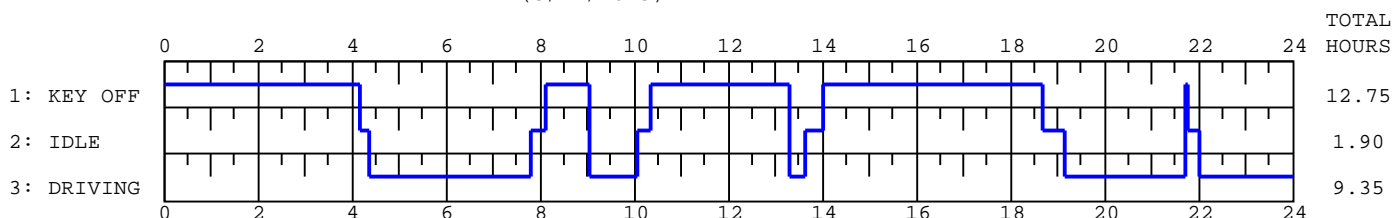

(5/16/2013)

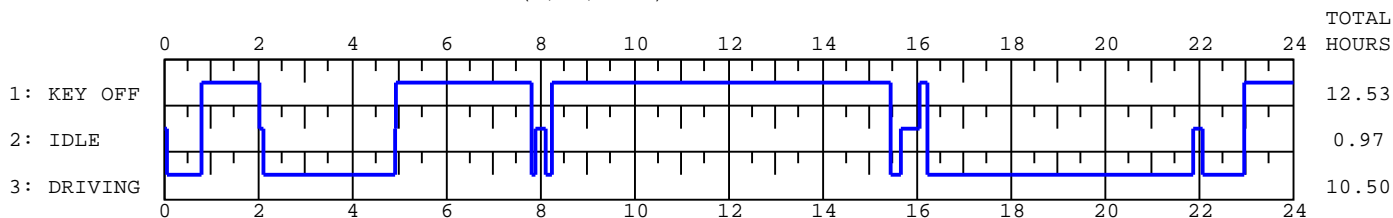

(5/15/2013)

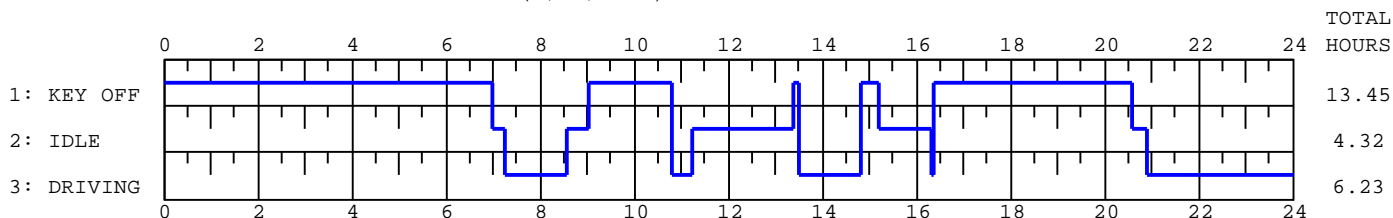

DDEC® Reports - Daily Engine Usage

Print Date: 7/5/2013 1:42 PM
 University of Tulsa
 800 S. Tucker Dr
 Tulsa, OK 74104
 (918)631-3056

Date Range: 07/03/13 To 05/15/13 (CST)

Vehicle ID: 47504
 Driver ID:
 Engine S/N: 06R0992068

Date:	7/3/2013
Start Time:	08:10:20 CST
Odometer:	567554.80 mi
Distance:	2.00 mi
Fuel:	1.00 gal
Fuel Economy:	2.00 mpg
Average Speed:	2.73 mph

Total (hh:mm)	00:44	00:31	22:45
Hour (CST)	Drive(min)	Idle(min)	Off(min)
00:00-02:00	0	0	120
02:00-04:00	0	0	120
04:00-06:00	0	0	120
06:00-08:00	0	0	120
08:00-10:00	0	5	115
10:00-12:00	3	3	114
12:00-14:00	41	23	56
14:00-16:00	0	0	120
16:00-18:00	0	0	120
18:00-20:00	0	0	120
20:00-22:00	0	0	120
22:00-24:00	0	0	120

Date:	7/2/2013
Start Time:	05:04:58 CST
Odometer:	567554.80 mi
Distance:	0.00 mi
Fuel:	0.00 gal
Fuel Economy:	0.00 mpg
Average Speed:	0.00 mph

Total (hh:mm)	00:00	00:00	24:00
Hour (CST)	Drive(min)	Idle(min)	Off(min)
00:00-02:00	0	0	120
02:00-04:00	0	0	120
04:00-06:00	0	0	120
06:00-08:00	0	0	120
08:00-10:00	0	0	120
10:00-12:00	0	0	120
12:00-14:00	0	0	120
14:00-16:00	0	0	120
16:00-18:00	0	0	120
18:00-20:00	0	0	120
20:00-22:00	0	0	120
22:00-24:00	0	0	120

Date:	7/1/2013
Start Time:	11:31:10 CST
Odometer:	567552.50 mi
Distance:	2.30 mi
Fuel:	0.25 gal
Fuel Economy:	9.20 mpg
Average Speed:	17.25 mph

Total (hh:mm)	00:08	00:04	23:48
Hour (CST)	Drive(min)	Idle(min)	Off(min)
00:00-02:00	0	0	120
02:00-04:00	0	0	120
04:00-06:00	0	0	120
06:00-08:00	0	0	120
08:00-10:00	0	0	120
10:00-12:00	0	2	118
12:00-14:00	0	0	120
14:00-16:00	8	2	110
16:00-18:00	0	0	120
18:00-20:00	0	0	120
20:00-22:00	0	0	120
22:00-24:00	0	0	120

DDEC® Reports - Daily Engine Usage

Print Date: 7/5/2013 1:42 PM

Date Range: 07/03/13 To 05/15/13 (CST)

University of Tulsa

800 S. Tucker Dr

Tulsa, OK 74104

(918)631-3056

Vehicle ID:

47504

Driver ID:

Engine S/N:

06R0992068

Date:	6/28/2013
Start Time:	05:44:08 CST
Odometer:	567552.50 mi
Distance:	0.00 mi
Fuel:	0.00 gal
Fuel Economy:	0.00 mpg
Average Speed:	0.00 mph

Total (hh:mm)	00:00	00:09	23:51
Hour (CST)	Drive(min)	Idle(min)	Off(min)
00:00-02:00	0	0	120
02:00-04:00	0	0	120
04:00-06:00	0	5	115
06:00-08:00	0	0	120
08:00-10:00	0	0	120
10:00-12:00	0	0	120
12:00-14:00	0	4	116
14:00-16:00	0	0	120
16:00-18:00	0	0	120
18:00-20:00	0	0	120
20:00-22:00	0	0	120
22:00-24:00	0	0	120

Date:	6/27/2013
Start Time:	06:42:42 CST
Odometer:	567551.80 mi
Distance:	0.70 mi
Fuel:	0.00 gal
Fuel Economy:	0.00 mpg
Average Speed:	14.00 mph

Total (hh:mm)	00:03	00:07	23:50
Hour (CST)	Drive(min)	Idle(min)	Off(min)
00:00-02:00	0	0	120
02:00-04:00	0	0	120
04:00-06:00	0	0	120
06:00-08:00	3	7	110
08:00-10:00	0	0	120
10:00-12:00	0	0	120
12:00-14:00	0	0	120
14:00-16:00	0	0	120
16:00-18:00	0	0	120
18:00-20:00	0	0	120
20:00-22:00	0	0	120
22:00-24:00	0	0	120

Date:	6/23/2013
Start Time:	06:50:46 CST
Odometer:	567551.80 mi
Distance:	0.00 mi
Fuel:	0.00 gal
Fuel Economy:	0.00 mpg
Average Speed:	0.00 mph

Total (hh:mm)	00:01	00:05	23:54
Hour (CST)	Drive(min)	Idle(min)	Off(min)
00:00-02:00	0	0	120
02:00-04:00	0	0	120
04:00-06:00	0	0	120
06:00-08:00	0	4	116
08:00-10:00	1	1	118
10:00-12:00	0	0	120
12:00-14:00	0	0	120
14:00-16:00	0	0	120
16:00-18:00	0	0	120
18:00-20:00	0	0	120
20:00-22:00	0	0	120
22:00-24:00	0	0	120

DDEC® Reports - Daily Engine Usage

Print Date: 7/5/2013 1:42 PM

Date Range: 07/03/13 To 05/15/13 (CST)

University of Tulsa

800 S. Tucker Dr

Tulsa, OK 74104

(918)631-3056

Vehicle ID:

47504

Driver ID:

Engine S/N:

06R0992068

Date:	6/22/2013
Start Time:	05:53:25 CST
Odometer:	567536.60 mi
Distance:	15.20 mi
Fuel:	3.50 gal
Fuel Economy:	4.34 mpg
Average Speed:	5.18 mph

Total (hh:mm)	02:56	02:31	18:33
Hour (CST)	Drive(min)	Idle(min)	Off(min)
00:00-02:00	0	0	120
02:00-04:00	0	0	120
04:00-06:00	1	5	114
06:00-08:00	48	72	0
08:00-10:00	80	34	6
10:00-12:00	26	19	75
12:00-14:00	0	0	120
14:00-16:00	21	21	78
16:00-18:00	0	0	120
18:00-20:00	0	0	120
20:00-22:00	0	0	120
22:00-24:00	0	0	120

Date:	6/21/2013
Start Time:	14:27:24 CST
Odometer:	567530.70 mi
Distance:	5.90 mi
Fuel:	1.75 gal
Fuel Economy:	3.37 mpg
Average Speed:	4.99 mph

Total (hh:mm)	01:11	01:09	21:40
Hour (CST)	Drive(min)	Idle(min)	Off(min)
00:00-02:00	0	0	120
02:00-04:00	0	0	120
04:00-06:00	0	0	120
06:00-08:00	0	0	120
08:00-10:00	0	0	120
10:00-12:00	0	0	120
12:00-14:00	0	0	120
14:00-16:00	50	42	28
16:00-18:00	21	27	72
18:00-20:00	0	0	120
20:00-22:00	0	0	120
22:00-24:00	0	0	120

Date:	6/20/2013
Start Time:	14:40:20 CST
Odometer:	567529.00 mi
Distance:	1.70 mi
Fuel:	0.25 gal
Fuel Economy:	6.80 mpg
Average Speed:	6.80 mph

Total (hh:mm)	00:15	00:10	23:35
Hour (CST)	Drive(min)	Idle(min)	Off(min)
00:00-02:00	0	0	120
02:00-04:00	0	0	120
04:00-06:00	0	0	120
06:00-08:00	0	0	120
08:00-10:00	0	0	120
10:00-12:00	0	0	120
12:00-14:00	0	0	120
14:00-16:00	15	10	95
16:00-18:00	0	0	120
18:00-20:00	0	0	120
20:00-22:00	0	0	120
22:00-24:00	0	0	120

DDEC® Reports - Daily Engine Usage

Print Date: 7/5/2013 1:42 PM

Date Range: 07/03/13 To 05/15/13 (CST)

University of Tulsa

800 S. Tucker Dr

Tulsa, OK 74104

(918)631-3056

Vehicle ID:

47504

Driver ID:

Engine S/N:

06R0992068

Date:	6/19/2013
Start Time:	14:14:02 CST
Odometer:	567517.30 mi
Distance:	11.70 mi
Fuel:	2.75 gal
Fuel Economy:	4.25 mpg
Average Speed:	5.90 mph

Total (hh:mm)	01:59	01:10	20:51
Hour (CST)	Drive (min)	Idle (min)	Off (min)
00:00-02:00	0	0	120
02:00-04:00	0	0	120
04:00-06:00	0	0	120
06:00-08:00	0	0	120
08:00-10:00	0	0	120
10:00-12:00	0	0	120
12:00-14:00	0	0	120
14:00-16:00	70	35	15
16:00-18:00	49	35	36
18:00-20:00	0	0	120
20:00-22:00	0	0	120
22:00-24:00	0	0	120

Date:	6/18/2013
Start Time:	14:23:49 CST
Odometer:	567513.60 mi
Distance:	3.70 mi
Fuel:	0.75 gal
Fuel Economy:	4.93 mpg
Average Speed:	4.72 mph

Total (hh:mm)	00:47	00:23	22:50
Hour (CST)	Drive (min)	Idle (min)	Off (min)
00:00-02:00	0	0	120
02:00-04:00	0	0	120
04:00-06:00	0	0	120
06:00-08:00	0	0	120
08:00-10:00	0	0	120
10:00-12:00	0	0	120
12:00-14:00	0	0	120
14:00-16:00	47	23	50
16:00-18:00	0	0	120
18:00-20:00	0	0	120
20:00-22:00	0	0	120
22:00-24:00	0	0	120

Date:	6/16/2013
Start Time:	05:52:45 CST
Odometer:	567501.40 mi
Distance:	12.20 mi
Fuel:	2.00 gal
Fuel Economy:	6.10 mpg
Average Speed:	6.54 mph

Total (hh:mm)	01:52	01:32	20:36
Hour (CST)	Drive (min)	Idle (min)	Off (min)
00:00-02:00	0	0	120
02:00-04:00	0	0	120
04:00-06:00	1	4	115
06:00-08:00	60	54	6
08:00-10:00	51	34	35
10:00-12:00	0	0	120
12:00-14:00	0	0	120
14:00-16:00	0	0	120
16:00-18:00	0	0	120
18:00-20:00	0	0	120
20:00-22:00	0	0	120
22:00-24:00	0	0	120

DDEC® Reports - Daily Engine Usage

Print Date: 7/5/2013 1:42 PM

Date Range: 07/03/13 To 05/15/13 (CST)

University of Tulsa

800 S. Tucker Dr

Tulsa, OK 74104

(918)631-3056

Vehicle ID:

47504

Driver ID:

Engine S/N:

06R0992068

Date:	6/15/2013
Start Time:	08:34:29 CST
Odometer:	567491.30 mi
Distance:	10.10 mi
Fuel:	1.50 gal
Fuel Economy:	6.73 mpg
Average Speed:	6.89 mph

Total (hh:mm)	01:28	00:30	22:02
Hour (CST)	Drive(min)	Idle(min)	Off(min)
00:00-02:00	0	0	120
02:00-04:00	0	0	120
04:00-06:00	0	0	120
06:00-08:00	0	0	120
08:00-10:00	35	7	78
10:00-12:00	0	0	120
12:00-14:00	0	0	120
14:00-16:00	45	23	52
16:00-18:00	8	0	112
18:00-20:00	0	0	120
20:00-22:00	0	0	120
22:00-24:00	0	0	120

Date:	6/14/2013
Start Time:	08:03:47 CST
Odometer:	567488.20 mi
Distance:	3.10 mi
Fuel:	0.75 gal
Fuel Economy:	4.13 mpg
Average Speed:	3.96 mph

Total (hh:mm)	00:47	00:39	22:34
Hour (CST)	Drive(min)	Idle(min)	Off(min)
00:00-02:00	0	0	120
02:00-04:00	0	0	120
04:00-06:00	0	0	120
06:00-08:00	0	0	120
08:00-10:00	0	6	114
10:00-12:00	0	0	120
12:00-14:00	0	0	120
14:00-16:00	47	33	40
16:00-18:00	0	0	120
18:00-20:00	0	0	120
20:00-22:00	0	0	120
22:00-24:00	0	0	120

Date:	6/13/2013
Start Time:	08:24:37 CST
Odometer:	567472.20 mi
Distance:	16.00 mi
Fuel:	1.75 gal
Fuel Economy:	9.14 mpg
Average Speed:	9.60 mph

Total (hh:mm)	01:40	00:32	21:48
Hour (CST)	Drive(min)	Idle(min)	Off(min)
00:00-02:00	0	0	120
02:00-04:00	0	0	120
04:00-06:00	0	0	120
06:00-08:00	0	0	120
08:00-10:00	14	9	97
10:00-12:00	0	0	120
12:00-14:00	48	3	69
14:00-16:00	38	20	62
16:00-18:00	0	0	120
18:00-20:00	0	0	120
20:00-22:00	0	0	120
22:00-24:00	0	0	120

DDEC® Reports - Daily Engine Usage

Print Date: 7/5/2013 1:42 PM

Date Range: 07/03/13 To 05/15/13 (CST)

University of Tulsa

800 S. Tucker Dr

Tulsa, OK 74104

(918)631-3056

Vehicle ID:

47504

Driver ID:

Engine S/N:

06R0992068

Date:	6/11/2013
Start Time:	14:33:35 CST
Odometer:	567470.40 mi
Distance:	1.80 mi
Fuel:	0.75 gal
Fuel Economy:	2.40 mpg
Average Speed:	2.25 mph

Total (hh:mm)	00:48	00:29	22:43
Hour (CST)	Drive(min)	Idle(min)	Off(min)
00:00-02:00	0	0	120
02:00-04:00	0	0	120
04:00-06:00	0	0	120
06:00-08:00	0	0	120
08:00-10:00	0	0	120
10:00-12:00	0	0	120
12:00-14:00	0	0	120
14:00-16:00	48	29	43
16:00-18:00	0	0	120
18:00-20:00	0	0	120
20:00-22:00	0	0	120
22:00-24:00	0	0	120

Date:	6/9/2013
Start Time:	04:22:02 CST
Odometer:	567459.60 mi
Distance:	10.80 mi
Fuel:	3.00 gal
Fuel Economy:	3.60 mpg
Average Speed:	4.21 mph

Total (hh:mm)	02:34	02:50	18:36
Hour (CST)	Drive(min)	Idle(min)	Off(min)
00:00-02:00	0	0	120
02:00-04:00	0	0	120
04:00-06:00	38	43	39
06:00-08:00	60	40	20
08:00-10:00	0	0	120
10:00-12:00	0	0	120
12:00-14:00	42	62	16
14:00-16:00	14	25	81
16:00-18:00	0	0	120
18:00-20:00	0	0	120
20:00-22:00	0	0	120
22:00-24:00	0	0	120

Date:	6/8/2013
Start Time:	04:11:14 CST
Odometer:	567446.40 mi
Distance:	13.20 mi
Fuel:	2.75 gal
Fuel Economy:	4.80 mpg
Average Speed:	6.19 mph

Total (hh:mm)	02:08	01:20	20:32
Hour (CST)	Drive(min)	Idle(min)	Off(min)
00:00-02:00	0	0	120
02:00-04:00	0	0	120
04:00-06:00	50	52	18
06:00-08:00	78	28	14
08:00-10:00	0	0	120
10:00-12:00	0	0	120
12:00-14:00	0	0	120
14:00-16:00	0	0	120
16:00-18:00	0	0	120
18:00-20:00	0	0	120
20:00-22:00	0	0	120
22:00-24:00	0	0	120

DDEC® Reports - Daily Engine Usage

Print Date: 7/5/2013 1:42 PM

Date Range: 07/03/13 To 05/15/13 (CST)

University of Tulsa

800 S. Tucker Dr

Tulsa, OK 74104

(918)631-3056

Vehicle ID:

47504

Driver ID:

Engine S/N:

06R0992068

Date:	6/7/2013
Start Time:	14:33:44 CST
Odometer:	567446.40 mi
Distance:	0.00 mi
Fuel:	0.00 gal
Fuel Economy:	0.00 mpg
Average Speed:	0.00 mph

Total (hh:mm)	00:00	00:02	23:58
Hour (CST)	Drive(min)	Idle(min)	Off(min)
00:00-02:00	0	0	120
02:00-04:00	0	0	120
04:00-06:00	0	0	120
06:00-08:00	0	0	120
08:00-10:00	0	0	120
10:00-12:00	0	0	120
12:00-14:00	0	0	120
14:00-16:00	0	2	118
16:00-18:00	0	0	120
18:00-20:00	0	0	120
20:00-22:00	0	0	120
22:00-24:00	0	0	120

Date:	6/6/2013
Start Time:	06:31:50 CST
Odometer:	567446.20 mi
Distance:	0.20 mi
Fuel:	0.25 gal
Fuel Economy:	0.80 mpg
Average Speed:	3.00 mph

Total (hh:mm)	00:04	00:27	23:29
Hour (CST)	Drive(min)	Idle(min)	Off(min)
00:00-02:00	0	0	120
02:00-04:00	0	0	120
04:00-06:00	0	0	120
06:00-08:00	0	1	119
08:00-10:00	0	0	120
10:00-12:00	0	0	120
12:00-14:00	4	26	90
14:00-16:00	0	0	120
16:00-18:00	0	0	120
18:00-20:00	0	0	120
20:00-22:00	0	0	120
22:00-24:00	0	0	120

Date:	6/5/2013
Start Time:	06:31:07 CST
Odometer:	567444.70 mi
Distance:	1.50 mi
Fuel:	0.25 gal
Fuel Economy:	6.00 mpg
Average Speed:	15.00 mph

Total (hh:mm)	00:06	00:12	23:42
Hour (CST)	Drive(min)	Idle(min)	Off(min)
00:00-02:00	0	0	120
02:00-04:00	0	0	120
04:00-06:00	0	0	120
06:00-08:00	5	10	105
08:00-10:00	0	0	120
10:00-12:00	0	0	120
12:00-14:00	0	0	120
14:00-16:00	1	2	117
16:00-18:00	0	0	120
18:00-20:00	0	0	120
20:00-22:00	0	0	120
22:00-24:00	0	0	120

DDEC® Reports - Daily Engine Usage

Print Date: 7/5/2013 1:42 PM

Date Range: 07/03/13 To 05/15/13 (CST)

University of Tulsa

800 S. Tucker Dr

Tulsa, OK 74104

(918)631-3056

Vehicle ID:

47504

Driver ID:

Engine S/N:

06R0992068

Date:	6/1/2013
Start Time:	07:22:52 CST
Odometer:	567438.00 mi
Distance:	6.70 mi
Fuel:	1.00 gal
Fuel Economy:	6.70 mpg
Average Speed:	6.18 mph

Total (hh:mm)	01:05	00:26	22:29
Hour (CST)	Drive (min)	Idle (min)	Off (min)
00:00-02:00	0	0	120
02:00-04:00	0	0	120
04:00-06:00	0	0	120
06:00-08:00	13	15	92
08:00-10:00	52	11	57
10:00-12:00	0	0	120
12:00-14:00	0	0	120
14:00-16:00	0	0	120
16:00-18:00	0	0	120
18:00-20:00	0	0	120
20:00-22:00	0	0	120
22:00-24:00	0	0	120

Date:	5/30/2013
Start Time:	12:12:46 CST
Odometer:	567437.90 mi
Distance:	0.10 mi
Fuel:	0.00 gal
Fuel Economy:	0.00 mpg
Average Speed:	0.00 mph

Total (hh:mm)	00:00	00:05	23:55
Hour (CST)	Drive (min)	Idle (min)	Off (min)
00:00-02:00	0	0	120
02:00-04:00	0	0	120
04:00-06:00	0	0	120
06:00-08:00	0	0	120
08:00-10:00	0	0	120
10:00-12:00	0	0	120
12:00-14:00	0	5	115
14:00-16:00	0	0	120
16:00-18:00	0	0	120
18:00-20:00	0	0	120
20:00-22:00	0	0	120
22:00-24:00	0	0	120

Date:	5/23/2013
Start Time:	07:39:49 CST
Odometer:	567437.50 mi
Distance:	0.40 mi
Fuel:	0.00 gal
Fuel Economy:	0.00 mpg
Average Speed:	4.80 mph

Total (hh:mm)	00:05	00:10	23:45
Hour (CST)	Drive (min)	Idle (min)	Off (min)
00:00-02:00	0	0	120
02:00-04:00	0	0	120
04:00-06:00	0	0	120
06:00-08:00	2	6	112
08:00-10:00	3	4	113
10:00-12:00	0	0	120
12:00-14:00	0	0	120
14:00-16:00	0	0	120
16:00-18:00	0	0	120
18:00-20:00	0	0	120
20:00-22:00	0	0	120
22:00-24:00	0	0	120

DDEC® Reports - Daily Engine Usage

Print Date: 7/5/2013 1:42 PM

Date Range: 07/03/13 To 05/15/13 (CST)

University of Tulsa

800 S. Tucker Dr

Tulsa, OK 74104

(918)631-3056

Vehicle ID:

47504

Driver ID:

Engine S/N:

06R0992068

Date:	5/20/2013
Start Time:	12:21:37 CST
Odometer:	567330.90 mi
Distance:	106.60 mi
Fuel:	15.50 gal
Fuel Economy:	6.88 mpg
Average Speed:	51.17 mph

Total (hh:mm)	02:05	00:29	21:26
Hour (CST)	Drive(min)	Idle(min)	Off(min)
00:00-02:00	0	0	120
02:00-04:00	0	0	120
04:00-06:00	0	0	120
06:00-08:00	0	0	120
08:00-10:00	0	0	120
10:00-12:00	0	0	120
12:00-14:00	66	26	28
14:00-16:00	59	3	58
16:00-18:00	0	0	120
18:00-20:00	0	0	120
20:00-22:00	0	0	120
22:00-24:00	0	0	120

Date:	5/19/2013
Start Time:	22:37:43 CST
Odometer:	567330.40 mi
Distance:	0.50 mi
Fuel:	0.00 gal
Fuel Economy:	0.00 mpg
Average Speed:	7.50 mph

Total (hh:mm)	00:04	00:01	23:55
Hour (CST)	Drive(min)	Idle(min)	Off(min)
00:00-02:00	0	0	120
02:00-04:00	0	0	120
04:00-06:00	0	0	120
06:00-08:00	0	0	120
08:00-10:00	0	0	120
10:00-12:00	0	0	120
12:00-14:00	0	0	120
14:00-16:00	0	0	120
16:00-18:00	0	0	120
18:00-20:00	0	0	120
20:00-22:00	0	0	120
22:00-24:00	4	1	115

Date:	5/18/2013
Start Time:	00:00:00 CST
Odometer:	567161.20 mi
Distance:	169.20 mi
Fuel:	29.00 gal
Fuel Economy:	5.83 mpg
Average Speed:	59.72 mph

Total (hh:mm)	02:50	00:05	21:05
Hour (CST)	Drive(min)	Idle(min)	Off(min)
00:00-02:00	120	0	0
02:00-04:00	49	4	67
04:00-06:00	0	0	120
06:00-08:00	0	0	120
08:00-10:00	0	0	120
10:00-12:00	0	0	120
12:00-14:00	0	0	120
14:00-16:00	0	0	120
16:00-18:00	0	0	120
18:00-20:00	0	0	120
20:00-22:00	0	0	120
22:00-24:00	1	1	118

DDEC® Reports - Daily Engine Usage

Print Date: 7/5/2013 1:42 PM

Date Range: 07/03/13 To 05/15/13 (CST)

University of Tulsa

800 S. Tucker Dr

Tulsa, OK 74104

(918)631-3056

Vehicle ID:

47504

Driver ID:

Engine S/N:

06R0992068

Date:	5/17/2013
Start Time:	04:08:10 CST
Odometer:	566646.70 mi
Distance:	514.50 mi
Fuel:	90.00 gal
Fuel Economy:	5.72 mpg
Average Speed:	55.03 mph

Total (hh:mm)	09:21	01:54	12:45
Hour (CST)	Drive(min)	Idle(min)	Off(min)
00:00-02:00	0	0	120
02:00-04:00	0	0	120
04:00-06:00	99	12	9
06:00-08:00	107	13	0
08:00-10:00	58	6	56
10:00-12:00	3	17	100
12:00-14:00	20	23	77
14:00-16:00	0	0	120
16:00-18:00	0	0	120
18:00-20:00	52	28	40
20:00-22:00	102	15	3
22:00-24:00	120	0	0

Date:	5/16/2013
Start Time:	00:00:00 CST
Odometer:	566044.00 mi
Distance:	602.70 mi
Fuel:	97.75 gal
Fuel Economy:	6.17 mpg
Average Speed:	57.40 mph

Total (hh:mm)	10:30	00:58	12:32
Hour (CST)	Drive(min)	Idle(min)	Off(min)
00:00-02:00	44	3	73
02:00-04:00	114	5	1
04:00-06:00	54	1	65
06:00-08:00	5	7	108
08:00-10:00	8	6	106
10:00-12:00	0	0	120
12:00-14:00	0	0	120
14:00-16:00	13	21	86
16:00-18:00	107	3	10
18:00-20:00	120	0	0
20:00-22:00	112	8	0
22:00-24:00	53	4	63

Date:	5/15/2013
Start Time:	06:37:50 CST
Odometer:	565757.80 mi
Distance:	286.20 mi
Fuel:	45.75 gal
Fuel Economy:	6.26 mpg
Average Speed:	45.91 mph

Total (hh:mm)	06:14	04:19	13:27
Hour (CST)	Drive(min)	Idle(min)	Off(min)
00:00-02:00	0	0	120
02:00-04:00	0	0	120
04:00-06:00	0	0	120
06:00-08:00	46	16	58
08:00-10:00	33	28	59
10:00-12:00	26	47	47
12:00-14:00	31	82	7
14:00-16:00	48	49	23
16:00-18:00	3	18	99
18:00-20:00	0	0	120
20:00-22:00	67	19	34
22:00-24:00	120	0	0

DDEC® Reports - Hard Brake

#1

Print Date: 7/5/2013 1:42 PM
University of Tulsa
800 S. Tucker Dr
Tulsa, OK 74104
(918)631-3056

Trip: - To 07/03/13 (CST)
Vehicle ID: 47504
Driver ID:
Odometer: 567556.8 mi
Engine S/N: 06R0992068

Trip Distance	567556.8 mi	Trip Time	12771:49:43
Trip Fuel	98076.45 gal	Fuel Consumption	7.68 gal/h
Fuel Economy	5.79 mpg	Idle Time	2276:51:35
Avg Drive Load	50 %	Idle Percent	17.83 %
Avg Vehicle Speed	54.2 mph	Idle Fuel	1311.95 gal
		Parked Regen Time	17:12:03

Incident Time: 07/03/13 13:27:02 (CST)

Incident Odometer: 567556.0 mi

Vehicle Speed (mph)

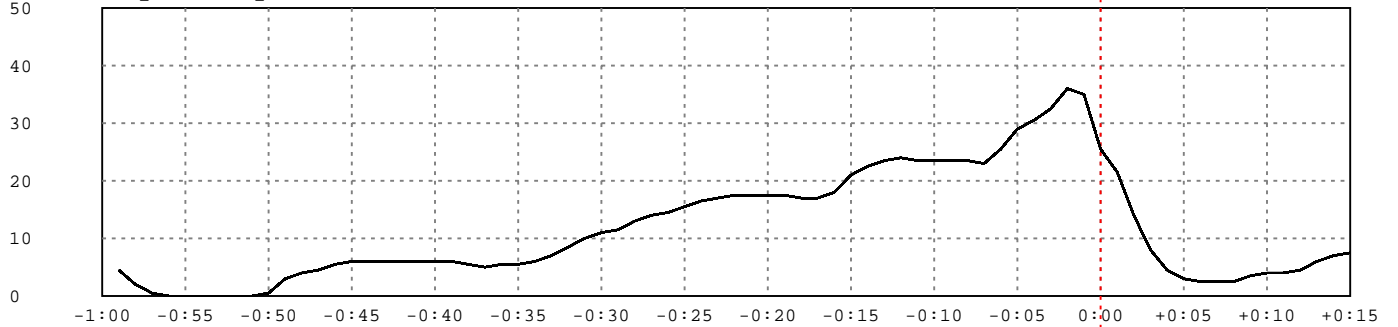

Engine RPM

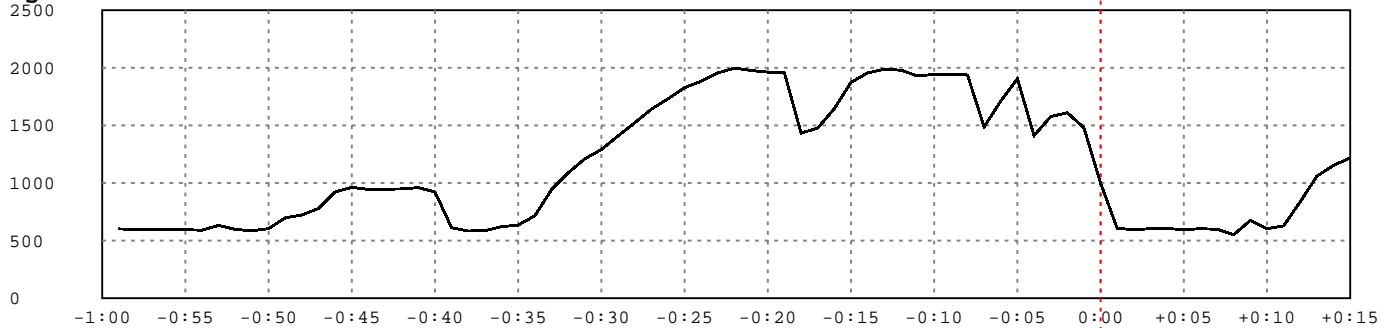

Percent

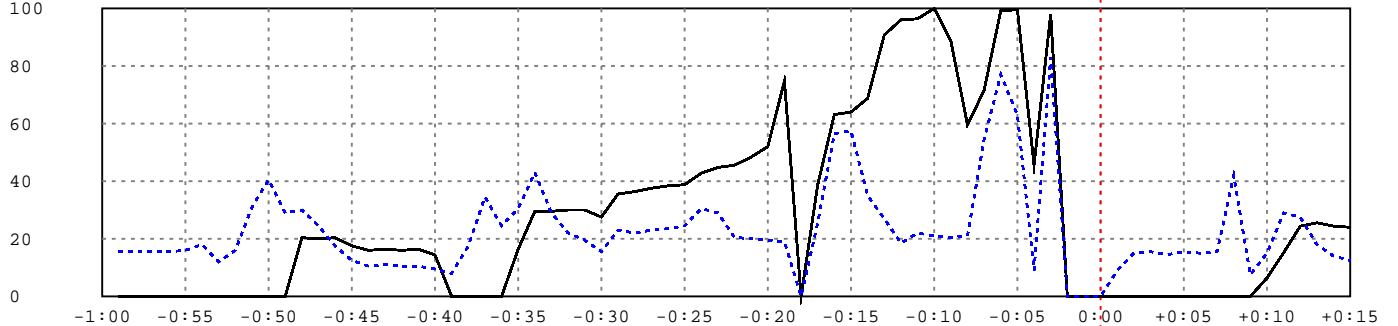

Brake

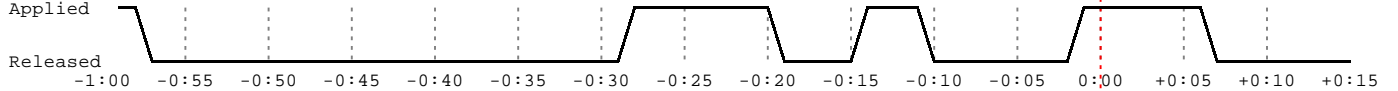

Clutch

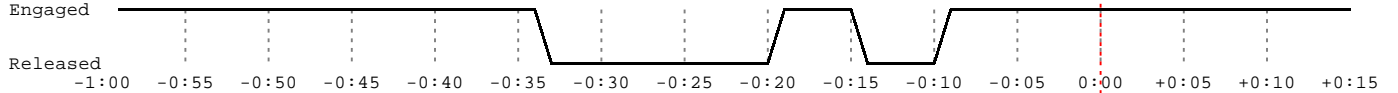

DDEC® Reports - Hard Brake

#2

Print Date: 7/5/2013 1:42 PM
University of Tulsa
800 S. Tucker Dr
Tulsa, OK 74104
(918)631-3056

Trip: - To 07/03/13 (CST)
Vehicle ID: 47504
Driver ID:
Odometer: 567556.8 mi
Engine S/N: 06R0992068

Trip Distance	567556.8 mi	Trip Time	12771:49:43
Trip Fuel	98076.45 gal	Fuel Consumption	7.68 gal/h
Fuel Economy	5.79 mpg	Idle Time	2276:51:35
Avg Drive Load	50 %	Idle Percent	17.83 %
Avg Vehicle Speed	54.2 mph	Idle Fuel	1311.95 gal
		Parked Regen Time	17:12:03

Incident Time: 07/03/13 13:39:12 (CST)

Incident Odometer: 567556.5 mi

Vehicle Speed (mph)

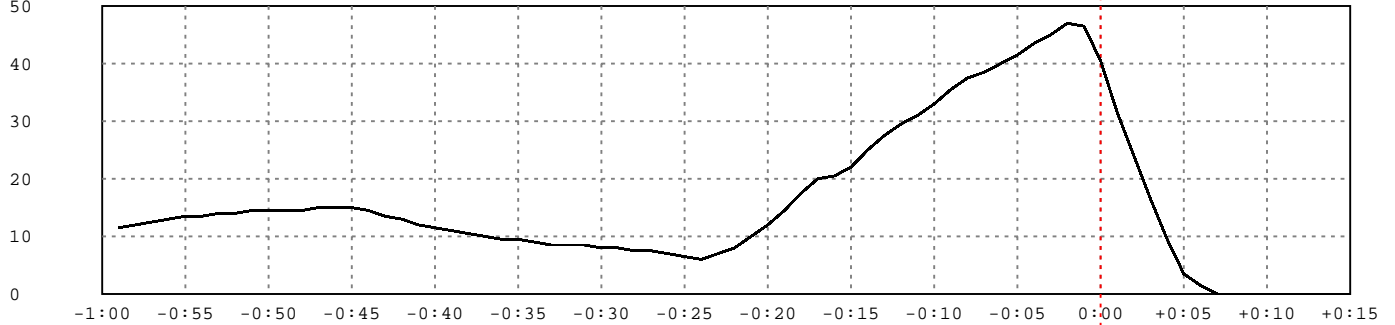

Engine RPM

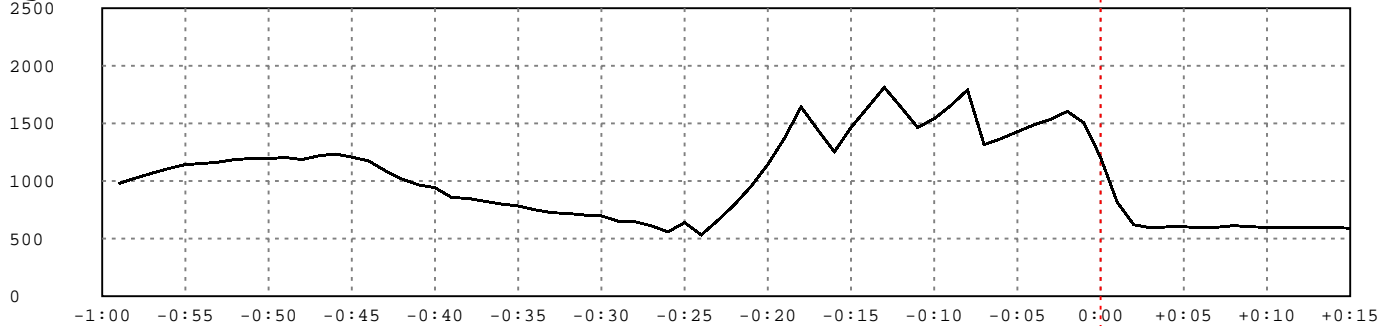

Percent

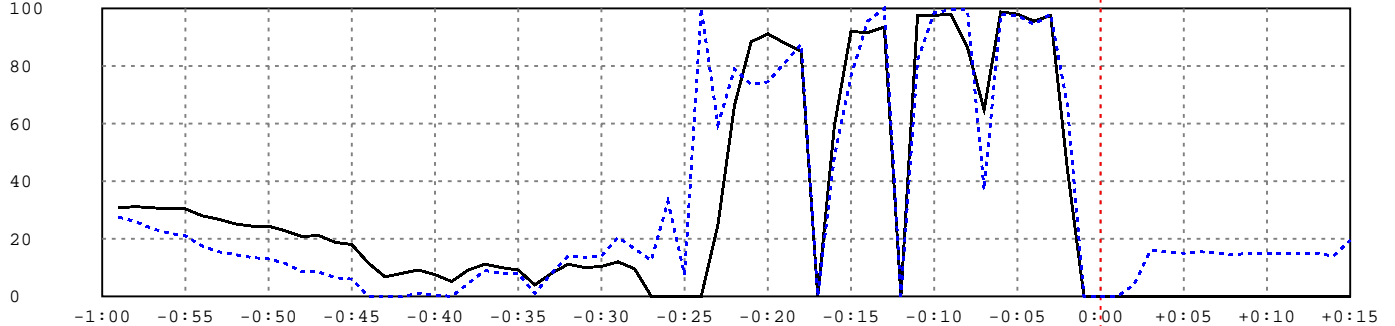

Brake

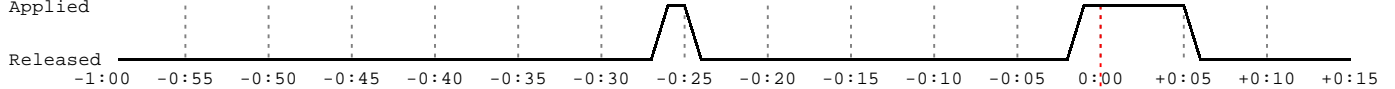

Clutch

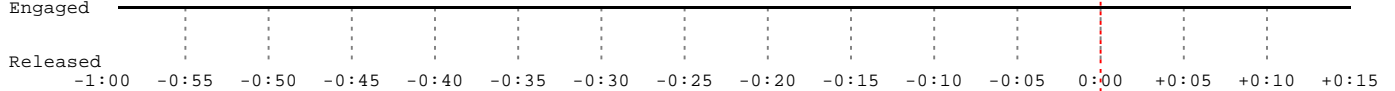

DDEC® Reports - Hard Brake

#1

Print Date: 7/5/2013 1:42 PM
 University of Tulsa
 800 S. Tucker Dr
 Tulsa, OK 74104
 (918)631-3056

Trip: - To 07/03/13 (CST)
 Vehicle ID: 47504
 Driver ID:
 Odometer: 567556.8 mi
 Engine S/N: 06R0992068

Trip Distance	567556.8 mi	Trip Time	12771:49:43
Trip Fuel	98076.45 gal	Fuel Consumption	7.68 gal/h
Fuel Economy	5.79 mpg	Idle Time	2276:51:35
Avg Drive Load	50 %	Idle Percent	17.83 %
Avg Vehicle Speed	54.2 mph	Idle Fuel	1311.95 gal
		Parked Regen Time	17:12:03

Incident Time: 7/3/2013 1:27:02 PM (CST) Incident Odometer: 567556.0 mi

Time	Vehicle Speed (mph)	Engine Speed (rpm)	Brake	Clutch	Engine Load (%)	Throttle (%)	Cruise	Diag. Code
-0:59	4.5	602	Yes	Yes	15.50	0.00	No	No
-0:58	2.0	598	Yes	Yes	15.50	0.00	No	No
-0:57	0.5	600	No	Yes	15.50	0.00	No	No
-0:56	0.0	600	No	Yes	15.50	0.00	No	No
-0:55	0.0	596	No	Yes	16.00	0.00	No	No
-0:54	0.0	592	No	Yes	18.00	0.00	No	No
-0:53	0.0	633	No	Yes	12.00	0.00	No	No
-0:52	0.0	598	No	Yes	16.00	0.00	No	No
-0:51	0.0	585	No	Yes	31.00	0.00	No	No
-0:50	0.5	605	No	Yes	40.50	0.00	No	No
-0:49	3.0	698	No	Yes	29.00	0.00	No	No
-0:48	4.0	723	No	Yes	30.00	20.40	No	No
-0:47	4.5	780	No	Yes	24.50	20.00	No	No
-0:46	5.5	924	No	Yes	17.50	20.40	No	No
-0:45	6.0	963	No	Yes	12.50	17.60	No	No
-0:44	6.0	946	No	Yes	10.50	16.00	No	No
-0:43	6.0	947	No	Yes	11.00	16.40	No	No
-0:42	6.0	949	No	Yes	10.50	16.00	No	No
-0:41	6.0	960	No	Yes	10.50	16.40	No	No
-0:40	6.0	923	No	Yes	9.50	14.40	No	No
-0:39	6.0	612	No	Yes	8.00	0.00	No	No
-0:38	5.5	584	No	Yes	17.50	0.00	No	No
-0:37	5.0	587	No	Yes	34.50	0.00	No	No
-0:36	5.5	622	No	Yes	24.50	0.00	No	No
-0:35	5.5	636	No	Yes	30.50	16.40	No	No
-0:34	6.0	716	No	Yes	43.00	29.60	No	No
-0:33	7.0	942	No	No	29.00	29.60	No	No
-0:32	8.5	1089	No	No	22.00	30.00	No	No
-0:31	10.0	1211	No	No	19.50	30.00	No	No
-0:30	11.0	1291	No	No	15.50	27.60	No	No
-0:29	11.5	1409	No	No	23.00	35.60	No	No
-0:28	13.0	1523	Yes	No	22.00	36.40	No	No
-0:27	14.0	1641	Yes	No	23.00	37.60	No	No
-0:26	14.5	1732	Yes	No	23.50	38.40	No	No
-0:25	15.5	1829	Yes	No	24.50	38.80	No	No
-0:24	16.5	1884	Yes	No	30.50	42.80	No	No
-0:23	17.0	1957	Yes	No	29.00	44.80	No	No
-0:22	17.5	1998	Yes	No	20.50	45.60	No	No
-0:21	17.5	1977	Yes	No	20.00	48.40	No	No
-0:20	17.5	1963	Yes	No	19.50	52.00	No	No

DDEC® Reports - Hard Brake

#1

Print Date: 7/5/2013 1:42 PM
 University of Tulsa
 800 S. Tucker Dr
 Tulsa, OK 74104
 (918)631-3056

Trip: - To 07/03/13 (CST)
 Vehicle ID: 47504
 Driver ID:
 Odometer: 567556.8 mi
 Engine S/N: 06R0992068

Incident Time: 7/3/2013 1:27:02 PM (CST) Incident Odometer: 567556.0 mi

Time	Vehicle Speed (mph)	Engine Speed (rpm)	Brake	Clutch	Engine Load (%)	Throttle (%)	Cruise	Diag. Code
-0:19	17.5	1956	No	Yes	19.00	74.80	No	No
-0:18	17.0	1434	No	Yes	0.00	0.00	No	No
-0:17	17.0	1477	No	Yes	25.50	38.80	No	No
-0:16	18.0	1646	No	Yes	56.50	63.20	No	No
-0:15	21.0	1874	No	Yes	57.50	64.00	No	No
-0:14	22.5	1957	Yes	No	35.00	68.80	No	No
-0:13	23.5	1989	Yes	No	27.00	90.80	No	No
-0:12	24.0	1980	Yes	No	18.50	96.00	No	No
-0:11	23.5	1930	Yes	No	22.00	96.40	No	No
-0:10	23.5	1944	No	No	21.00	100.00	No	No
-0:09	23.5	1946	No	Yes	20.50	88.80	No	No
-0:08	23.5	1938	No	Yes	21.00	59.60	No	No
-0:07	23.0	1488	No	Yes	54.50	71.60	No	No
-0:06	25.5	1711	No	Yes	77.00	99.20	No	No
-0:05	29.0	1907	No	Yes	63.00	99.60	No	No
-0:04	30.5	1412	No	Yes	9.00	45.60	No	No
-0:03	32.5	1577	No	Yes	83.00	98.00	No	No
-0:02	36.0	1610	No	Yes	0.00	0.00	No	No
-0:01	35.0	1480	Yes	Yes	0.00	0.00	No	No
0:00	25.5	1000	Yes	Yes	0.00	0.00	No	No
+0:01	21.5	607	Yes	Yes	9.00	0.00	No	No
+0:02	14.0	597	Yes	Yes	15.00	0.00	No	No
+0:03	8.0	603	Yes	Yes	15.50	0.00	No	No
+0:04	4.5	606	Yes	Yes	14.50	0.00	No	No
+0:05	3.0	597	Yes	Yes	15.50	0.00	No	No
+0:06	2.5	604	Yes	Yes	15.00	0.00	No	No
+0:07	2.5	599	No	Yes	15.50	0.00	No	No
+0:08	2.5	552	No	Yes	42.00	0.00	No	No
+0:09	3.5	676	No	Yes	7.50	0.00	No	No
+0:10	4.0	604	No	Yes	15.00	6.40	No	No
+0:11	4.0	628	No	Yes	29.00	15.20	No	No
+0:12	4.5	838	No	Yes	27.50	24.40	No	No
+0:13	6.0	1060	No	Yes	18.00	25.60	No	No
+0:14	7.0	1153	No	Yes	14.00	24.40	No	No
+0:15	7.5	1219	No	Yes	12.50	24.00	No	No

DDEC® Reports - Hard Brake

#2

Print Date: 7/5/2013 1:42 PM
 University of Tulsa
 800 S. Tucker Dr
 Tulsa, OK 74104
 (918)631-3056

Trip: - To 07/03/13 (CST)
 Vehicle ID: 47504
 Driver ID:
 Odometer: 567556.8 mi
 Engine S/N: 06R0992068

Trip Distance	567556.8 mi	Trip Time	12771:49:43
Trip Fuel	98076.45 gal	Fuel Consumption	7.68 gal/h
Fuel Economy	5.79 mpg	Idle Time	2276:51:35
Avg Drive Load	50 %	Idle Percent	17.83 %
Avg Vehicle Speed	54.2 mph	Idle Fuel	1311.95 gal
		Parked Regen Time	17:12:03

Incident Time: 7/3/2013 1:39:12 PM (CST) Incident Odometer: 567556.5 mi

Time	Vehicle Speed (mph)	Engine Speed (rpm)	Brake	Clutch	Engine Load (%)	Throttle (%)	Cruise	Diag. Code
-0:59	11.5	978	No	Yes	27.50	30.80	No	No
-0:58	12.0	1026	No	Yes	26.00	31.20	No	No
-0:57	12.5	1069	No	Yes	23.50	30.80	No	No
-0:56	13.0	1109	No	Yes	22.00	30.40	No	No
-0:55	13.5	1143	No	Yes	21.00	30.40	No	No
-0:54	13.5	1152	No	Yes	17.50	28.00	No	No
-0:53	14.0	1164	No	Yes	15.50	26.80	No	No
-0:52	14.0	1189	No	Yes	14.50	25.20	No	No
-0:51	14.5	1195	No	Yes	13.50	24.40	No	No
-0:50	14.5	1195	No	Yes	13.00	24.40	No	No
-0:49	14.5	1205	No	Yes	11.50	22.80	No	No
-0:48	14.5	1186	No	Yes	8.50	20.80	No	No
-0:47	15.0	1219	No	Yes	8.50	21.20	No	No
-0:46	15.0	1236	No	Yes	6.50	18.80	No	No
-0:45	15.0	1208	No	Yes	6.00	18.00	No	No
-0:44	14.5	1175	No	Yes	0.00	11.60	No	No
-0:43	13.5	1090	No	Yes	0.00	6.80	No	No
-0:42	13.0	1019	No	Yes	0.00	8.00	No	No
-0:41	12.0	968	No	Yes	1.00	9.20	No	No
-0:40	11.5	942	No	Yes	0.50	7.60	No	No
-0:39	11.0	857	No	Yes	0.00	5.20	No	No
-0:38	10.5	850	No	Yes	4.50	9.20	No	No
-0:37	10.0	825	No	Yes	9.00	11.20	No	No
-0:36	9.5	800	No	Yes	8.00	10.00	No	No
-0:35	9.5	784	No	Yes	8.00	9.20	No	No
-0:34	9.0	750	No	Yes	1.00	4.00	No	No
-0:33	8.5	725	No	Yes	8.00	8.00	No	No
-0:32	8.5	718	No	Yes	14.00	11.20	No	No
-0:31	8.5	705	No	Yes	13.50	10.00	No	No
-0:30	8.0	698	No	Yes	14.00	10.40	No	No
-0:29	8.0	652	No	Yes	20.50	12.00	No	No
-0:28	7.5	647	No	Yes	16.50	9.60	No	No
-0:27	7.5	612	No	Yes	12.50	0.00	No	No
-0:26	7.0	559	Yes	Yes	33.00	0.00	No	No
-0:25	6.5	640	Yes	Yes	7.50	0.00	No	No
-0:24	6.0	532	No	Yes	100.00	0.00	No	No
-0:23	7.0	659	No	Yes	59.50	24.80	No	No
-0:22	8.0	797	No	Yes	79.00	66.40	No	No
-0:21	10.0	955	No	Yes	73.50	88.40	No	No
-0:20	12.0	1144	No	Yes	74.50	91.20	No	No

DDEC® Reports - Hard Brake

#2

Print Date: 7/5/2013 1:42 PM
 University of Tulsa
 800 S. Tucker Dr
 Tulsa, OK 74104
 (918)631-3056

Trip: - To 07/03/13 (CST)
 Vehicle ID: 47504
 Driver ID:
 Odometer: 567556.8 mi
 Engine S/N: 06R0992068

Incident Time: 7/3/2013 1:39:12 PM (CST) Incident Odometer: 567556.5 mi

Time	Vehicle Speed (mph)	Engine Speed (rpm)	Brake	Clutch	Engine Load (%)	Throttle (%)	Cruise	Diag. Code
-0:19	14.5	1372	No	Yes	81.00	88.00	No	No
-0:18	17.5	1644	No	Yes	87.50	85.20	No	No
-0:17	20.0	1445	No	Yes	0.00	0.00	No	No
-0:16	20.5	1253	No	Yes	48.50	59.20	No	No
-0:15	22.0	1464	No	Yes	76.50	92.00	No	No
-0:14	25.0	1639	No	Yes	95.50	91.60	No	No
-0:13	27.5	1813	No	Yes	100.00	93.60	No	No
-0:12	29.5	1643	No	Yes	0.00	0.00	No	No
-0:11	31.0	1466	No	Yes	82.00	97.60	No	No
-0:10	33.0	1541	No	Yes	98.50	97.60	No	No
-0:09	35.5	1656	No	Yes	99.50	98.00	No	No
-0:08	37.5	1791	No	Yes	99.50	86.40	No	No
-0:07	38.5	1315	No	Yes	37.00	64.80	No	No
-0:06	40.0	1368	No	Yes	98.00	98.80	No	No
-0:05	41.5	1429	No	Yes	97.50	98.00	No	No
-0:04	43.5	1488	No	Yes	94.50	95.60	No	No
-0:03	45.0	1535	No	Yes	98.00	97.60	No	No
-0:02	47.0	1605	No	Yes	66.50	44.40	No	No
-0:01	46.5	1505	Yes	Yes	0.00	0.00	No	No
0:00	40.5	1206	Yes	Yes	0.00	0.00	No	No
+0:01	31.5	817	Yes	Yes	0.00	0.00	No	No
+0:02	24.0	621	Yes	Yes	4.00	0.00	No	No
+0:03	16.5	596	Yes	Yes	16.00	0.00	No	No
+0:04	9.5	602	Yes	Yes	15.50	0.00	No	No
+0:05	3.5	604	Yes	Yes	15.00	0.00	No	No
+0:06	1.5	596	No	Yes	15.50	0.00	No	No
+0:07	0.0	599	No	Yes	15.00	0.00	No	No
+0:08	0.0	614	No	Yes	14.50	0.00	No	No
+0:09	0.0	604	No	Yes	15.00	0.00	No	No
+0:10	0.0	599	No	Yes	15.00	0.00	No	No
+0:11	0.0	601	No	Yes	15.00	0.00	No	No
+0:12	0.0	599	No	Yes	15.00	0.00	No	No
+0:13	0.0	602	No	Yes	15.00	0.00	No	No
+0:14	0.0	597	No	Yes	14.00	0.00	No	No
+0:15	0.0	590	No	Yes	19.50	0.00	No	No

DDEC® Reports - Last Stop Record

Print Date: 7/5/2013 1:42 PM
 University of Tulsa
 800 S. Tucker Dr
 Tulsa, OK 74104
 (918)631-3056

Trip: - To 07/03/13 (CST)
 Vehicle ID: 47504
 Driver ID:
 Odometer: 567556.8 mi
 Engine S/N: 06R0992068

Trip Distance	567556.8 mi	Trip Time	12771:49:43
Trip Fuel	98076.45 gal	Fuel Consumption	7.68 gal/h
Fuel Economy	5.79 mpg	Idle Time	2276:51:35
Avg Drive Load	50 %	Idle Percent	17.83 %
Avg Vehicle Speed	54.2 mph	Idle Fuel	1311.95 gal
		Parked Regen Time	17:12:03

Last Stop Time: 07/03/13 13:40:15 (CST)

Last Stop Odometer: 567556.8 mi

Vehicle Speed (mph)

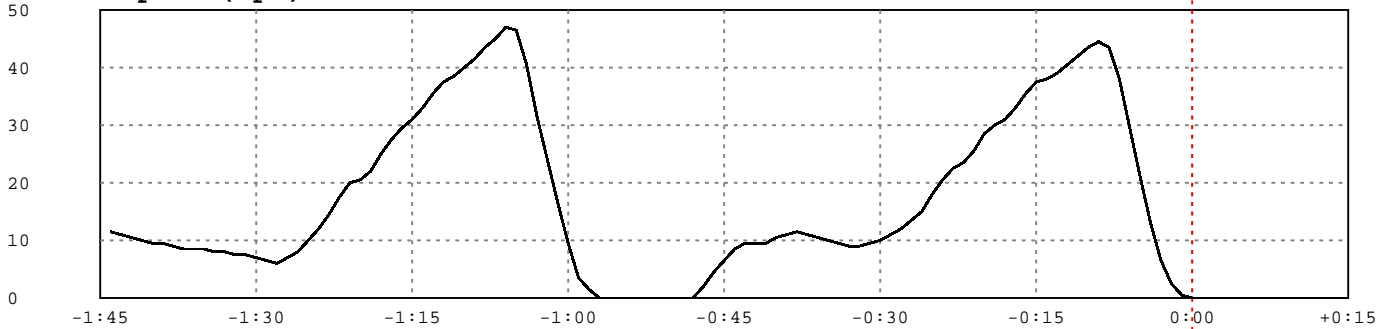

Engine RPM

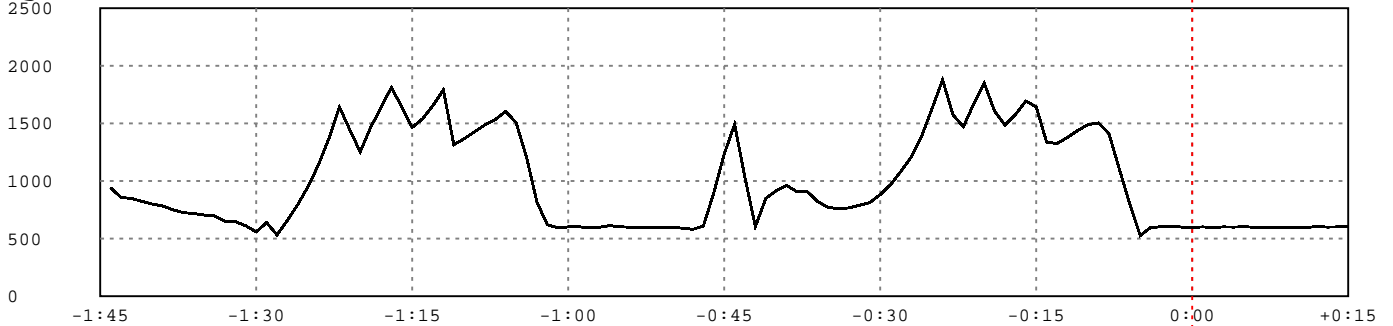

Percent

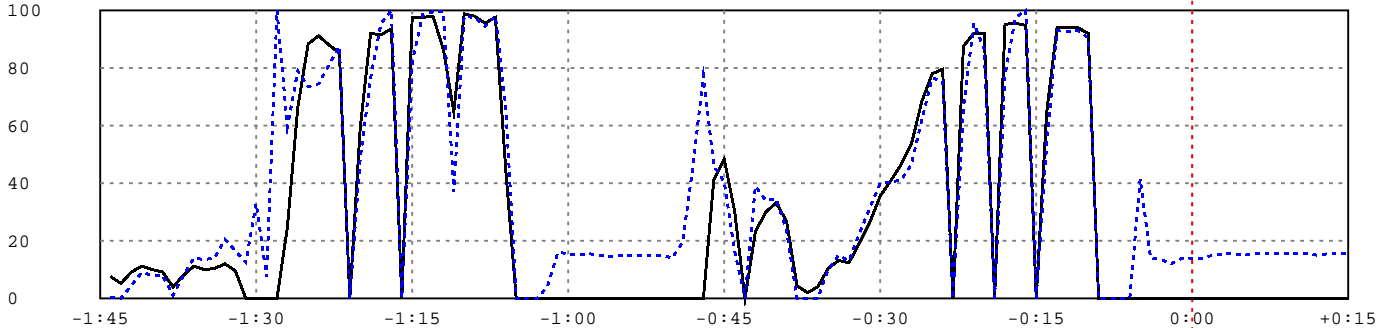

Brake

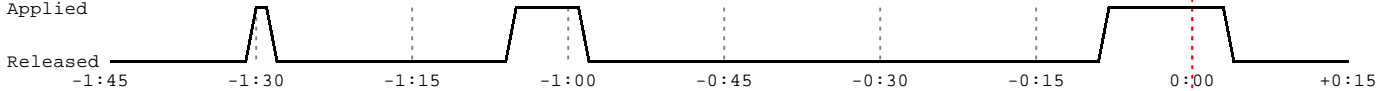

Clutch

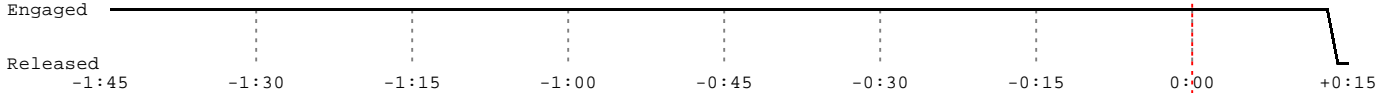

DDEC® Reports - Last Stop Record

Print Date: 7/5/2013 1:42 PM

Trip: - To 07/03/13 (CST)

University of Tulsa

Vehicle ID:

47504

800 S. Tucker Dr

Driver ID:

Tulsa, OK 74104

Odometer:

567556.8 mi

(918)631-3056

Engine S/N:

06R0992068

Trip Distance 567556.8 mi
 Trip Fuel 98076.45 gal
 Fuel Economy 5.79 mpg
 Avg Drive Load 50 %
 Avg Vehicle Speed 54.2 mph

Trip Time 12771:49:43
 Fuel Consumption 7.68 gal/h
 Idle Time 2276:51:35
 Idle Percent 17.83 %
 Idle Fuel 1311.95 gal
 Parked Regen Time 17:12:03

Last Stop Time: 7/3/2013 1:40:15 PM (CST) Last Stop Odometer: 567556.8 mi

Time	Vehicle Speed (mph)	Engine Speed (rpm)	Brake	Clutch	Engine Load (%)	Throttle (%)	Cruise	Diag. Code
-1:44	11.5	942	No	Yes	0.50	7.60	No	No
-1:43	11.0	857	No	Yes	0.00	5.20	No	No
-1:42	10.5	850	No	Yes	4.50	9.20	No	No
-1:41	10.0	825	No	Yes	9.00	11.20	No	No
-1:40	9.5	800	No	Yes	8.00	10.00	No	No
-1:39	9.5	784	No	Yes	8.00	9.20	No	No
-1:38	9.0	750	No	Yes	1.00	4.00	No	No
-1:37	8.5	725	No	Yes	8.00	8.00	No	No
-1:36	8.5	718	No	Yes	14.00	11.20	No	No
-1:35	8.5	705	No	Yes	13.50	10.00	No	No
-1:34	8.0	698	No	Yes	14.00	10.40	No	No
-1:33	8.0	652	No	Yes	20.50	12.00	No	No
-1:32	7.5	647	No	Yes	16.50	9.60	No	No
-1:31	7.5	612	No	Yes	12.50	0.00	No	No
-1:30	7.0	559	Yes	Yes	33.00	0.00	No	No
-1:29	6.5	640	Yes	Yes	7.50	0.00	No	No
-1:28	6.0	532	No	Yes	100.00	0.00	No	No
-1:27	7.0	659	No	Yes	59.50	24.80	No	No
-1:26	8.0	797	No	Yes	79.00	66.40	No	No
-1:25	10.0	955	No	Yes	73.50	88.40	No	No
-1:24	12.0	1144	No	Yes	74.50	91.20	No	No
-1:23	14.5	1372	No	Yes	81.00	88.00	No	No
-1:22	17.5	1644	No	Yes	87.50	85.20	No	No
-1:21	20.0	1445	No	Yes	0.00	0.00	No	No
-1:20	20.5	1253	No	Yes	48.50	59.20	No	No
-1:19	22.0	1464	No	Yes	76.50	92.00	No	No
-1:18	25.0	1639	No	Yes	95.50	91.60	No	No
-1:17	27.5	1813	No	Yes	100.00	93.60	No	No
-1:16	29.5	1643	No	Yes	0.00	0.00	No	No
-1:15	31.0	1466	No	Yes	82.00	97.60	No	No
-1:14	33.0	1541	No	Yes	98.50	97.60	No	No
-1:13	35.5	1656	No	Yes	99.50	98.00	No	No
-1:12	37.5	1791	No	Yes	99.50	86.40	No	No
-1:11	38.5	1315	No	Yes	37.00	64.80	No	No
-1:10	40.0	1368	No	Yes	98.00	98.80	No	No
-1:09	41.5	1429	No	Yes	97.50	98.00	No	No
-1:08	43.5	1488	No	Yes	94.50	95.60	No	No
-1:07	45.0	1535	No	Yes	98.00	97.60	No	No
-1:06	47.0	1605	No	Yes	66.50	44.40	No	No
-1:05	46.5	1505	Yes	Yes	0.00	0.00	No	No

DDEC® Reports - Last Stop Record

Print Date: 7/5/2013 1:42 PM
 University of Tulsa
 800 S. Tucker Dr
 Tulsa, OK 74104
 (918)631-3056

Trip: - To 07/03/13 (CST)
 Vehicle ID: 47504
 Driver ID:
 Odometer: 567556.8 mi
 Engine S/N: 06R0992068

Last Stop Time: 7/3/2013 1:40:15 PM (CST) Last Stop Odometer: 567556.8 mi

Time	Vehicle Speed (mph)	Engine Speed (rpm)	Brake	Clutch	Engine Load (%)	Throttle (%)	Cruise	Diag. Code
-1:04	40.5	1206	Yes	Yes	0.00	0.00	No	No
-1:03	31.5	817	Yes	Yes	0.00	0.00	No	No
-1:02	24.0	621	Yes	Yes	4.00	0.00	No	No
-1:01	16.5	596	Yes	Yes	16.00	0.00	No	No
-1:00	9.5	602	Yes	Yes	15.50	0.00	No	No
-0:59	3.5	604	Yes	Yes	15.00	0.00	No	No
-0:58	1.5	596	No	Yes	15.50	0.00	No	No
-0:57	0.0	599	No	Yes	15.00	0.00	No	No
-0:56	0.0	614	No	Yes	14.50	0.00	No	No
-0:55	0.0	604	No	Yes	15.00	0.00	No	No
-0:54	0.0	599	No	Yes	15.00	0.00	No	No
-0:53	0.0	601	No	Yes	15.00	0.00	No	No
-0:52	0.0	599	No	Yes	15.00	0.00	No	No
-0:51	0.0	602	No	Yes	15.00	0.00	No	No
-0:50	0.0	597	No	Yes	14.00	0.00	No	No
-0:49	0.0	590	No	Yes	19.50	0.00	No	No
-0:48	0.0	582	No	Yes	46.00	0.00	No	No
-0:47	2.0	611	No	Yes	77.50	0.00	No	No
-0:46	4.5	897	No	Yes	46.00	41.20	No	No
-0:45	6.5	1234	No	Yes	40.50	48.40	No	No
-0:44	8.5	1493	No	Yes	16.50	30.40	No	No
-0:43	9.5	1028	No	Yes	0.00	0.00	No	No
-0:42	9.5	605	No	Yes	39.00	23.20	No	No
-0:41	9.5	850	No	Yes	34.00	30.00	No	No
-0:40	10.5	917	No	Yes	34.50	33.20	No	No
-0:39	11.0	962	No	Yes	23.50	26.80	No	No
-0:38	11.5	908	No	Yes	0.00	4.40	No	No
-0:37	11.0	907	No	Yes	0.00	2.00	No	No
-0:36	10.5	820	No	Yes	0.00	4.00	No	No
-0:35	10.0	773	No	Yes	10.00	10.40	No	No
-0:34	9.5	759	No	Yes	15.00	13.20	No	No
-0:33	9.0	767	No	Yes	13.00	12.40	No	No
-0:32	9.0	789	No	Yes	22.50	19.20	No	No
-0:31	9.5	814	No	Yes	31.50	26.40	No	No
-0:30	10.0	882	No	Yes	40.00	35.60	No	No
-0:29	11.0	969	No	Yes	40.50	40.80	No	No
-0:28	12.0	1086	No	Yes	41.00	46.40	No	No
-0:27	13.5	1211	No	Yes	46.50	53.60	No	No
-0:26	15.0	1394	No	Yes	62.00	68.40	No	No
-0:25	18.0	1633	No	Yes	76.50	78.00	No	No

DDEC® Reports - Last Stop Record

Print Date: 7/5/2013 1:42 PM
 University of Tulsa
 800 S. Tucker Dr
 Tulsa, OK 74104
 (918)631-3056

Trip: - To 07/03/13 (CST)
 Vehicle ID: 47504
 Driver ID:
 Odometer: 567556.8 mi
 Engine S/N: 06R0992068

Last Stop Time: 7/3/2013 1:40:15 PM (CST) Last Stop Odometer: 567556.8 mi

Time	Vehicle Speed (mph)	Engine Speed (rpm)	Brake	Clutch	Engine Load (%)	Throttle (%)	Cruise	Diag. Code
-0:24	20.5	1879	No	Yes	75.50	79.60	No	No
-0:23	22.5	1575	No	Yes	0.00	0.00	No	No
-0:22	23.5	1471	No	Yes	66.00	87.60	No	No
-0:21	25.5	1672	No	Yes	95.50	92.00	No	No
-0:20	28.5	1851	No	Yes	86.50	92.00	No	No
-0:19	30.0	1607	No	Yes	0.00	0.00	No	No
-0:18	31.0	1486	No	Yes	77.50	95.20	No	No
-0:17	33.0	1577	No	Yes	97.50	95.60	No	No
-0:16	35.5	1693	No	Yes	100.00	94.80	No	No
-0:15	37.5	1646	No	Yes	0.00	0.00	No	No
-0:14	38.0	1338	No	Yes	53.00	64.40	No	No
-0:13	39.0	1326	No	Yes	93.00	94.00	No	No
-0:12	40.5	1378	No	Yes	92.50	94.00	No	No
-0:11	42.0	1439	No	Yes	93.00	94.00	No	No
-0:10	43.5	1491	No	Yes	90.50	92.00	No	No
-0:09	44.5	1505	No	Yes	0.00	0.00	No	No
-0:08	43.5	1410	Yes	Yes	0.00	0.00	No	No
-0:07	38.0	1102	Yes	Yes	0.00	0.00	No	No
-0:06	29.5	799	Yes	Yes	0.00	0.00	No	No
-0:05	21.0	527	Yes	Yes	41.50	0.00	No	No
-0:04	13.0	597	Yes	Yes	14.00	0.00	No	No
-0:03	6.5	603	Yes	Yes	13.50	0.00	No	No
-0:02	2.5	608	Yes	Yes	12.00	0.00	No	No
-0:01	0.5	601	Yes	Yes	14.00	0.00	No	No
0:00	0.0	599	Yes	Yes	14.00	0.00	No	No
+0:01	0.0	602	Yes	Yes	14.00	0.00	No	No
+0:02	0.0	598	Yes	Yes	15.00	0.00	No	No
+0:03	0.0	603	Yes	Yes	15.50	0.00	No	No
+0:04	0.0	600	No	Yes	15.50	0.00	No	No
+0:05	0.0	604	No	Yes	15.00	0.00	No	No
+0:06	0.0	599	No	Yes	15.50	0.00	No	No
+0:07	0.0	599	No	Yes	15.50	0.00	No	No
+0:08	0.0	600	No	Yes	15.50	0.00	No	No
+0:09	0.0	601	No	Yes	15.50	0.00	No	No
+0:10	0.0	600	No	Yes	15.50	0.00	No	No
+0:11	0.0	598	No	Yes	15.50	0.00	No	No
+0:12	0.0	606	No	Yes	15.00	0.00	No	No
+0:13	0.0	600	No	Yes	15.50	0.00	No	No
+0:14	0.0	602	No	No	15.50	0.00	No	No
+0:15	0.0	602	No	No	15.50	0.00	No	No